Last Edition

The Daily Courier

Price 2c

Connellsville's Biggest and Best Newspaper. The Best Advertising Medium in the Yough Region.

VOL. 21, NO. 183. CONNELLSVILLE, PA. THURSDAY EVENING, JUNE 14, 1923. TEN PAGES.

Sanguinary Conflicts In Bulgaria Reported

Deposed Premier Issues Call for Struggle to Overthrow "Usurpers."

PEASANT FORCES GAIN

Special to The Courier.

BELGRADE, June 14—Dispatches from Sofia say sanguinary conflicts are occurring between the peasants and government forces.

M. Daskaloff, the Bulgarian minister at Prague, is reported to have received word from former Premier Stamboulisky that a determined struggle must begin for the overthrow of the "usurping government."

SOFIA, June 14.—Former Premier Stamboulisky is reported to have been halted at Tatar Bazardjik and is said to be making a stand against the government troops with several hundred guards.

Part of the band fled in motor cars but were arrested. It is officially asserted that last March Stamboulisky received from the treasury 4,000,000 Swiss francs, ostensibly for state purposes but really for other ends.

BUCHAREST, June 14.—Shumla, the fortified Bulgarian town 50 miles west of Varna, is reported in the hands of present guards, according to information reaching here. The Shumla district is said to have become the most important center of resistance to the new regime. Armed peasants are said to be marching from Popovo and to have clashed with government troops at Bela. Insurgents also are reported moving on Varna.

Youth Killed, Two Girls Badly Hurt On Grade Crossing

By Associated Press.

GROVE CITY, June 14.—Theodore Fry of Franklin, Pa., was killed, two girl companions were injured seriously and another boy suffered minor injuries when their automobile crashed into the side of a moving freight train at McCoytown grade crossing on the Bessemer Railroad, near here, today.

The girls, Helen Ledon and Charlotte Smith, both of Oil City, were injured internally and attending physicians hold out little hope for recovery. Robert Bentley of Oil City was hurt slightly.

The victims of the accident are prominent socially. While railroad men were removing the body of Fry from the wreckage of the big automobile a fast passenger train reached the spot and crashed into the machine, demolishing it.

Music and Art Will Be Stressed By Supt. Becht

By Associated Press

HARRISBURG, June 14.—Elementary education is to be given increased attention by the Department of Public Instruction, Dr. J. George Becht, state superintendent of public instruction, announced today in a statement outlining a partial policy for his administration. Music and art also are to be pushed forward, Dr. Becht declaring they "have come to play a very large part in the life of our people."

Industrial Accidents Increase in Number

HARRISBURG, June 14.—Ten hundred and eighty-eight fatal industrial accidents for the first five months of 1923 have been reported to the Workmen's Compensation Bureau of the Department of Labor and Industry. The total number of industrial accidents reported for this period was 82,800.

The accident reports for each month this year have been in excess of those for the corresponding month of 1922, according to the bureau statistics. There were 226 fatalities last month or twenty-six more than were reported in April.

Rev. Owen Hackett Ordained Priest

Miss Mae Moxley of Uniontown has returned from Altoona and Johnstown where she attended the ordination of her cousin, Rev. Owen Hackett. Rev. Hackett was ordained by Rt. Rev. Hugh McGirr. He celebrated his first solemn high mass on Sunday, June 10 at St. John's Church Johnstown. Rev. Hackett was assisted by his brother Rev. John Hackett and Rev. John Melvin. Father Hackett is a son of Patrick Hackett who resided in Connellsville several years ago.

Scout Meetings Friday.

The regular weekly meeting of Troop No. 5, Boy Scouts, will be held tomorrow evening at Trinity Lutheran Church. Scoutmaster Ralph F. Sligor is expecting a 100 per cent attendance of members. Troop No. 8 will hold its regular weekly meeting in the United Presbyterian Church at 7.30 o'clock.

MEMORIAL TO 350 WHO DIED IN RAIL SMASH IS ERECTED

By Associated Press.

PARIS, June 14.—A railroad accident which cost 350 lives and yet remained unknown to the general public because of war time censorship will be commemorated on Sunday at St. Michael-en-Maurienne when Minister of War Maginot unveils a monument to the dead.

A trainload of 600 soldiers on leave after fighting on the Piave beside their Italian allies left Modane in Savoie on November 12, 1917. The engineer said the train was too heavy to cross the mountains and refused to start until he received an order from his military superior. His fear proved to be well founded and his engine went wild in descending into the valley. The only effect of the air brakes was to set the cars on fire and the train crashed into a stone bridge at the entrance of the station to St. Michael-en-Maurienne.

Those who did not lose their lives in jumping from the cars burned to death. Censorship prevented the accident from becoming known.

Harry Lowe Dies From Injuries Received in Automobile Wreck

Harry Lowe, 25 years old, better known to his many friends as "Happy" Lowe, of Fairchance, died this morning in the Uniontown Hospital from injuries suffered Tuesday night when the automobile in which he was riding was wrecked on the Connellsville road, opposite McKittrick's dairy. Lowe and George Broad were returning from Connellsville when the machine in which they were riding and a car driven by Paul Green of Brownsville sideswiped. Broad was slightly injured. He is also well-known locally.

He was a veteran of the World War serving overseas with old Company D, 110th Regiment. He also served with the company on the Mexican border. He was 25 years old and besides his parents, Mr. and Mrs. James Lowe of Fairchance, is survived by several brothers and sister. He was unmarried and had spent most of his life at Fairchance. The body was removed to the funeral parlors of R. L. Sharp at Fairchance and prepared for burial.

President Speaks at Capital's Flag Day

By Associated Press.

WASHINGTON, June 14.—Numerous ceremonies commemorating the inception of Old Glory 146 years ago comprised Washington's Flag Day program today, with veterans of the Mexican, Civil, Spanish and World War taking a prominent part.

President Harding headed the list of speakers at a conference in Continental Memorial Hall, called by the Americanization Commission of the American Legion.

President Harding urged the Legion conference to adopt a code of rules and regulations for the proper display of the flag to include a provision that every American citizen should learn to sing the national anthem.

"While you are adopting a code whereby the citizenship of America may show due reverence to the flag," the President said in an address, "I would like you to go a step further and insist on Americans being able to sing 'The Star Spangled Banner'."

West Penn Girls to Hold Party Tonight

The Girls' Auxiliary to the Coke Region Division, West Penn Section, N. E. L. A., will hold a salamagundi party at the Legion rooms in Scottdale this evening. The program will open at 7:30 o'clock.

Every West Penn girl is invited. In addition to the interesting program there will be lunch. The committee is composed of Misses Stella Baker, Lucy Bittner, Elizabeth Glenn, Ora Davidson and Mrs. Weaver.

Conference at Scottdale.

The fourth and last quarterly conference for the conference year of the Pennsville and Scottdale Evangelical churches will be held at Porter & Stoner Hall, Scottdale, Saturday evening, June 16. Communion services will be held at Pennsville Sunday at 3 P. M., conducted by Rev. F. W. Barlett. Children's Day services will be Sunday evening at 7:30.

Local Youths Not Interested.

The Fayette county quota of young men eligible for the summer training school which opens at Camp Meade on June 26 and continues for one month has been filled without a single representative from this city. Applications from other sections more than filled the Fayette allotment.

Howitzer Drill Tonight.

The Howitzer Company will hold its regular drill this evening in the Armory.

House Refuses To Concur In Senate Action

By Associated Press.

HARRISBURG, June 14.—Noon today—the official hour of adjournment of the 1923 General Assembly—found both branches, House and Senate, struggling to clear themselves of the last minute tangle of taxation appropriations, compensation and lesser measures.

The hands of the clocks in both halls were stopped at 12 o'clock while the members continued to grind, facing prospects of continuing until late in the day. The House was fighting out the Joyce compensation bill which came up for final action as a special order of business. The Senate was speeding through its calendar.

Indications at noon were that agreements would be reached which would permit of a final adjournment before nightfall although earlier in the day pessimistic members declared they expected to remain well into the night.

Governor Pinchot made plans to address a joint session of the General Assembly before its final adjournment.

HARRISBURG, June 14.—The Senate today passed the general appropriation bill carrying a total of $83,210,290 including $250,000 for law enforcement by a vote of 40 to four and sent the measure to the House for concurrence but the House refused to concur, 85 to 107.

HARRISBURG, June 14.—The Senate today voted to recede from its amendment to the general appropriation bill appropriating $250,000 to the executive department for law enforcement by a vote of 33 to 10.

HARRISBURG, June 14.—The Henderson bill to tax liquid fuels, one of the two major tax bills before the General Assembly, was passed by the Senate today, 31 to 11. It went back to the House for concurrence in Senate amendment.

State Employe Takes Poison When Shortage Of $200 Is Discovered

By Associated Press.

HARRISBURG, June 14.—George Stryker, a bookkeeper in the insurance department of the state capital attempted suicide after a shortage of less than $200 was found in his accounts last night.

Stryker was in charge of applications for broker's licenses, many of which are accompanied by cash, certified checks and postoffice money orders. An examiner yesterday discovered the shortage and Stryker was summoned before the insurance commissioner. He denied taking the money. Last night he swallowed poison and his condition is serious this morning.

Commission to Study Compulsory Insurance By Automobile Owners

HARRISBURG, June 14.—A joint resolution has been adopted by the Legislature creating a commission to make a study of legislation requiring automobile owners to carry liability insurance. The commission is to analyze such legislation in effect in other states and report with recommendations to the legislature of 1925. The members will receive no compensation, $1,000 is provided for expenses.

Several bills that would have compelled auto owners to provide through insurance for payment of damage claims were defeated in the present session.

Flag Day Exercises At Elks Home Tonight

Flag Day exercises will be held at the Elks Home in East Crawford avenue at 8 o'clock this evening. An interesting program, including a number of patriotic features, has been drawn up.

The Connellsville Military Band will give a concert from the overhead porch at the club and Wooda N. Carr of Uniontown will make the principal address of the evening. His talk will be on the finest flag that waves.

The winners of the essay contest on Flag Day, conducted in the schools by Connellsville Lodge of Elks, No. 503, will be announced. Cash prizes of gold will be awarded.

Flag Day was generally observed throughout the city by the display of Old Glory. There was a far better showing of the flag than on many other patriotic occasions.

400 Go to Olympia For Maccabee Outing

About 400 persons left Connellsville this morning on the special Baltimore & Ohio train for Olympia Park to attend the annual picnic of the Maccabees of Western Pennsylvania.

Arm Is Amputated.

Claude Williams of Bitner, employed at the coke plant there was admitted to the Cottage State Hospital last evening and had his right arm amputated. His hand was caught in a pump while he was at work and the operation was necessary.

Underground With the Reds

An Exposure of a Systematic Attempt to Overthrow the American Constitution

Through a special arrangement with the New York Commercial The Courier, beginning Saturday, June 16, will publish a series of 10 copyrighted articles exposing the ramifications of the Bolshevik plot against the peace and security of America.

The disclosures, made by Fred R. Marvin, a publicist who for many years has followed the efforts of foreign malcontents and enemies of society to foment trouble in this country, deal with an impudent conspiracy against the public welfare that has spread with startling rapidity.

They uncover the machinery throughout the country built up for exerting an invisible power for destruction.

They show to what astonishing lengths alien enemies of America have been able to push their propaganda and their underground organization without arousing Americans to the need of being on their guard.

They tell of the adroitly disguised methods by which these enemies of the public peace are seeking to seduce labor, the church, the public school, the higher schools and political organizations to further their attacks on American society.

They uncover, in short, a great scheme that has been developed with subtle diligence for the working of violence, treacheries and malicious disturbance, the building up of which has hitherto flourished almost unheeded.

If you want to know what Communism is, what it wants here, what it is already getting here, and what it will do to you, your wife and children and our country, you will find answer in these articles which will appear exclusively in The Courier during the next few weeks.

SENATOR BROWN TO SPEAK AT ORE MINES FOURTH CELEBRATION

Announcement is made by Mrs. Austin Rhodes of plans for the 16th annual Fourth of July picnic near Mount Vernon Ore Mines in Bullskin township. As usual the event will be an all-day one. It will be held on the former William Washabaugh place; now owned by Charles Winebrenner.

Speakers of the day will include Senator Guy W. Brown of Fayette City and Congressman Adam M. Wyant of Greensburg. Miss Theresa Santora of Mount Pleasant will sing. Miss Evelyn Pahel of Mount Pleasant Institute will be pianist. An effort is being made to secure the 110th Infantry Band.

Pastimes of the day will include the following:

Whistling contest for women and girls.

Mouth organ marathon contest for boys under 16.

Wood cutting contest for men.

Fire building for women. Chips from log chopped by men will be used. Each contestant will be allowed a single corn cob and part of the chips. The object will be to see which can first boil a pint of water in a kettle.

Baby dressing contest for fathers.

Blind couple race.

Witnesses Tell of Bad Gas in Reilly Mine Before Blast

By Associated Press.

EBENSBURG, Pa., June 14.—Gas was so dense in the Reilly mine at Spangler that working miners had to fire it in order to clear the atmosphere state witnesses testified today in the trial of William Young and Owen Flanigan, mine foremen, who were indicted for involuntary manslaughter in connection with an explosion in the workings last November. Seventy-seven men met death in the blast.

Several of the witnesses were survivors of the explosion. Alfred Schrenko, one of the first rescued, said that on a number of occasions he asked Fire Boss Pat Flanigan to place a canvass in his room to shut out the gas. The fire boss was among the dead. Gus Becker worked in the mine the night before the disastrous blast. He said that frequently he was forced to light the gas in his room so that he could get fresh air.

All the witnesses testified that the mine was "very gaseous" over a period of two years and that the condition had been reported to the fire bosses.

Two Men Die and Two Girls Hurt as Train Hits Auto

By Associated Press.

CONNEAUT, O., June 14.—Two men were killed and two girls hurt last night when their automobile was demolished by a New York Central freight train.

The dead are Charles Gill and Richard Donovan, both of Albion, Pa., brakemen employed by the Bessemer Railroad.

Malta Outing July 14.

The 10th annual outing of the Knights of Malta of Western Pennsylvania will be held at Kennywood Park, near Pittsburg Saturday, July 14.

The Weather

Fair tonight and Friday; warmer tonight is the noon weather forecast for Western Pennsylvania.

Temperature Record.

	1923	1922
Maximum	88	80
Minimum	54	56
Mean	71	68

The Yough river fell during the night from 2.00 feet to 1.90 feet.

Chinese, Smuggling Way Into Country, on Ship Found Adrift

By Associated Press.

NEW YORK, June 14.—The crew of four men and five Chinese passengers missing from the two-masted British schooner Mary Beatrice, which was found drifting off Sandy Hook last night were killed in a battle of pistols and axes, according to stories told by the survivors to immigration officials when the craft was brought into quarantine today.

Three of the 15 Chinese survivors were taken to the hospital at Ellis Island. The remainder were detained pending investigation.

The owner of the vessel with whom the Chinese had bargained in Havana to clandestinely land them on American soil, one man said, abandoned them and the ship when their food stores ran low eight days ago. Each of the Chinese was understood to have paid the owner $500 to be landed here.

The story, told today in Chinese to an interpreter, was of a pitched battle with axes, pistols, marlin spikes and belaying pins. It was precipitated, it was believed, by the failure of the skipper to carry out the agreement.

Greensburg Man Is Honored by G. A. R. of State

GREENSBURG, June 14.—Interest of veterans attending the state encampment of the Grand Army of the Republic here yesterday was centered in the election of officers.

J. I. Shoemaker of Wyoming was elected department commander. E. B. Sweeney of Greensburg, commander of George A. Cribbs Post No. 276, was elected senior vice-commander. Joseph E. Raphan of Post No. 114 of Philadelphia, was elected junior vice-commander. Dr. J. E. Silliman of Erie, was elected medical director, and Rev. F. S. Forgus of Huntingdon, department chaplain.

As members of the council of administration, H. T. Stanwood of Post No. 334, Frankfort; John Dougherty of Post No. 8, Philadelphia; J. Y. Cheshrown of Post No. 157, Pittsburg; B. L. Myers of Post No. 46, Philadelphia, and William McEwen of Post No. 1, Philadelphia, were elected.

Walter Hagen Now Among Leaders in Golf Tournament

By Associated Press.

TROON, Scotland, June 14.—Walter Hagen, American holder of the British open golf title, was among the leaders when the second round of the play for the open championship was half completed this afternoon.

Scoring a brilliant 71 on top of his 76 for the morning round Hagen had an aggregate of 147 and was but one stroke behind the British stars, C. A. Whitcombe and A. G. Havers, who had 146. Other scores were Johnny Farrell 152 and Leo Diegel 160.

President Li Capitulates.

LONDON, June 14.—President Li Yuan Hung of China has resigned and turned over to his captives at Tien Tsin the government seals which he took with him in his flight from Pekin says a dispatch to the Evening News from its Tien Tsin correspondent.

Libel in Divorce.

A libel in divorce was filed yesterday in Uniontown by Robert L. Hughes of Fairchance against Ida M. Hughes of Uniontown. They were married on October 14, 1912 at Steubenville, Ohio. Cruel and barbarous treatment is given as the grounds.

Undergo Throat Operations.

Margaret Richey and Harold Miller, both of Connellsville, underwent throat operations at the Cottage State Hospital this morning.

J. C. Beatty Unimproved.

The condition of J. C. Beatty, well-known resident of Vanderbilt, who is critically ill, is unimproved.

NATIONAL PIKE TO BE RESURFACED FROM UNIONTOWN TO SUMMIT

The National pike, between Uniontown and the Summit is to be resurfaced at once by the State Highway Department. The work has already begun at Hopwood and the entire distance of five miles will be covered as rapidly as possible. One side of the road will be completed and then the work will be done on the other side.

A new surface will be put down, then covered by hot oil and chipped limestone and rolled. It will give many added years of life to the road. It is the first big repair job done to that stretch of road for several years.

Flagmen have been stationed at each end of the long hill to warn motorists of the work and the danger that faces them if they go on the oil as skidding will surely result. Drivers are urged to keep to one side of the road and show courtesy to each other. The right hand side going up will be finished first.

Greatest Period Of Prosperity Is Now on Its Way

By Associated Press.

CHICAGO, June 14.—The greatest period of prosperity the country has ever known, is coming, but whether it will set in this year or 1924 or 1925, it is unwise to predict, Harry A. Wheeler, vice-president of the Union Trust Company of Chicago told the 26th annual convention of the National Hardwood Lumber Association here yesterday.

"While it is impossible to fix the date of arrival of this vast prosperity," said Mr. Wheeler, "there is a wealth of wisdom every business man should take to heart. Pay no heed to the croakers, the calamity howlers and the pessimists. Conduct your business with the thought firmly in mind that this prosperity is inevitably coming. Be prepared for it. Be solidly established so that you will have full advantage of the good fortune when it knocks at the door."

Government Clean-Up Of Liquor Violations In Lake Region Begins

By Associated Press.

DETROIT, Mich., June 14.—The Federal Government's "clean-up" of the liquor situation in the Detroit district was begun here today when injunctions were issued in United States District Court against proprietors of approximately 50 places where liquor is alleged to have been sold.

Injunctions are to be issued by the score, it was stated by United States District Attorney Harold Davis, who added that "the government is going to end the promiscuous traffic in liquor in this part of the country."

CHICAGO, June 14.—A drive by prohibition agents against Chicago's saloon-keepers had its climax today when injunctions were issued in Federal Court against 52 of them. Similar action is being prepared in 200 other cases.

Two Waynesburg Banks in Combine

WAYNESBURG, June 14.—A consolidation of two of the most important national banks of Greene county has been effected by the merger of the Citizens National Bank of Waynesburg and the Peoples National Bank of the same place. The consolidation bank will be known as the Citizens National Bank of Waynesburg and it will be one of the largest banking institutions in Western Pennsylvania, with a capital of $500,000, surplus and undivided profits of $1,257,696, deposits of $5,086,695 and total resources of $7,144,390.

The consolidation will go into effect June 18, when the institution will locate in the Peoples Bank Building, pending the completion of a new $100,000 banking structure being erected on the site of the present Citizens National.

Senator Momscher President Pro Tem

By Associated Press.

HARRISBURG, June 14.—Senator John Homscher, Lancaster, oldest member of the Senate in continuous service, today was endorsed by Republican members of the Senate for president pro tem.

Senator Homscher has served in the Legislature for 23 years, 15 in the upper branch.

The choice of the Democratic members for presiding officer was Senator Huffman, Monroe county.

Special for Moose.

A special Baltimore & Ohio train, to be known as the second section of the Capitol Limited, will be run June 23 for the accommodation of persons from Connellsville and surrounding towns who expect to attend the convention of the Loyal Order of Moose to be held in Monochart, Ill. The train will leave Mount Pleasant at 8 o'clock.

Defeat Compensation Amendment.

HARRISBURG, June 14.—By a vote of 94 for to 85 against the House today defeated the bill by Senator Joyce amending the compensation law.

TWO LOCAL WOMEN OUT ALL NIGHT ON JURY; NO VERDICT

Uniontown and Brownsville Women Also on the Same Case.

MUST REACH AGREEMENT

Send Out Word That Argument Is Fruitless But Judge Refuses to Discharge Panel and Orders Them to Come to Agreement; Sleep on Chairs

Four women, two of them from Connellsville are on a jury in court in Uniontown, which is now deadlocked after spending the night in the jury room where all argument to reach a verdict was futile. The jury sent word out this morning that it was unable to agree and the judge sent word back that it should agree.

The case on which the jury sat is that of John Shultz, Harry Matthews and Walter Feathers, charged with impersonating an officer and with breaking, entering and larceny. The jury went out yesterday afternoon at 5:15 o'clock.

Unable to come to a verdict the members slept on chairs as well as they possibly could. Mrs. Sarah S. Munson and Mrs. Maude Younkin are the two women from Connellsville. Mrs. Elizabeth Shaw of Brownsville and Mrs. Minnie Gist of Uniontown are the others.

The young men are charged by Anna Doninna of Crow's Works, near Fairchance, with having awakened her at midnight to get some cigarets at her store. She said they also asked for candy. According to the plaintiff the young men then found a slot machine in the store, and declaring they were officers demanded $25 from her.

The defendants say the woman offered them $25 to say nothing about the slot machine being in the store and also testified they had secured moonshine there. The case has been bitterly fought for two days.

Mrs. Sarah Munson is the wife of J. C. Munson, Jr., and Mrs. Maude Younkin is the wife of Attorney Fred Younkin.

Coal Men Gather For Meeting at Summit Tonight

Arrangements have been completed for the dinner-meeting of the Western Pennsylvania coal and coke operators at the Summit Hotel this evening at 7 o'clock, under auspices of the Fayette-Greene Coal Producers Association. More than 200 will attend the meeting, slightly over 200 reservations having been made last evening.

Speakers at the dinner-meeting are J. C. Brydon, chairman of the Bituminous Operators' Special Committee; Harry Gandy, secretary, and J. D. Battle, traffic manager of the National Coal Association; T. W. Guthrie, president of the Hillman Coal & Coke Company and member of the Bituminous Operators Special Committee; W. G. Curren, general superintendent of transportation, Baltimore & Ohio Railroad; H. D. Clevenger, coal freight agent of the Pennsylvania Railroad, Colonel H. C. Nutt, president of the Monongahela Railroad, and Charles O'Neill, secretary-treasurer of the Central Pennsylvania Coal Producers Association.

It is suggested that those attending the dinner-meeting motor to the Summit via the Country Club to avoid the tar placed on the pike yesterday.

Negro Arrested for Murder of Colored Woman of This City

By Associated Press.

WARREN, Ohio, June 14.—William Biddings, colored, was arrested here in connection with the killing of Luvina Hill, negress of Connellsville, May 22, 1922. According to Sheriff John Thomas, Biddings confessed to having killed the woman, stating he shot in self defense. He said the Hill woman attacked him in a fit of jealousy.

Biddings came to Warren about a month ago and secured employment in a steel mill.

Indiana County Bank Cashier Is Short $20,000

By Associated Press.

INDIANA, Pa., June 14.—A. C. Brothers, cashier of the Peoples Bank of Commodore, is in the county jail here today charged with larceny, burglary, embezzlement and making false entries in his books.

State bank inspectors charged $20,000 is involved in Brothers' operations. The bank was not affected and was open for business as usual.

East Park Has Park.

John Franks has established a miniature community park near his home in East Park. Underbrush has been cleared from a small grove and benches placed.

Dentists Hold Outing.

Members of the Westmoreland County Dental Society are picnicking today at the Pike Run Country Club.

MISS PEARL SANDLES AND FRANK A. HARAH MARRIED

Miss Pearl Sandles, daughter of John Sandles of South Connellsville and a teacher in the primary schools of Connellsville, and Frank A. Harah of Connellsville, principal of the grade schools at Leisenring No. 1, were married this morning at 7 o'clock at the parsonage of the United Brethren Church by the pastor, Rev. D. A. Sharp. There were no attendants. The bride wore a traveling suit of navy blue poiret twill and hat to match. Sweetheart roses formed her corsage. Mr. and Mrs. Harah left for an eastern wedding trip at the conclusion of which they will be at home in Washington avenue.

M. E. S. S. Elects Officers.

The following officers were elected at the annual election of the Sunday School Board of the First M. E. Church, held Wednesday evening:

Superintendent, S. B. Leary; assistant superintendent, W. J. Hicks; secretary, Gertrude Lindsay; assistant secretaries, Edward Leckemby, Edward Clarke, Mrs. J. N. Welling; treasurer, J. M. Franks; librarian, W. P. Clark; chorister, Grant Myers; pianist, Russell Engleka; assistant pianist, Thelma Christy, superintendent beginners' department, Jessie Harris; superintendent primary department, Audith Bixler; superintendent junior department, Grace Leckemby, superintendent intermediate department, Mrs. Howard Myers; superintendent adult department, F. W. Jones superintendent cradle roll, Elizabeth Williams; superintendent home department Mrs. Harry Tweddell, temperance superintendent, Mrs. L. S. Michael, missionary superintendent, Mrs. George Peters.

Teachers were elected as follows: Jessie Harris, Martha Kaufman Audith Bixler, Lillian Edmonds, Helen Cuningham, Zeu Loomis, Mrs. H. F. Tolapkins, Ruth Conn, Mrs. J. B. Stedman, Robert Cunningham, Martha Mitchell, Grant Myers, C. E. Miller Earl McGraw, Mrs. Earl McGraw, Susan Hicks, Walter Shaw, Mrs. Olive Hurst, Mrs. G. C. McClintock, Elizabeth Williams, Catherine Francis, J. B. Henderson, Lyell Buttermore, Helen Carroll, W. G. Davis Mrs. C. M. Lysinger, Mrs. J. B. Henderson, Mrs. George Peters and E. W. Horner.

Pickett Class Entertained.

Members of the W. W. Pickett Class of the Methodist Protestant Sunday School were guests of the Friendship Class of the United Brethren Church last evening at the church, the occasion being the third anniversary of the United Brethren class. Features of the evening's entertainment were solos by Leo Hoover, Mrs. William Bisel and Mrs. Jessie Rude Santmyer, with Miss Crouse and Mrs. Leo Hoover at the piano, talks by O. O. Fichter, W. F. Miller, Mrs. J. L. Thomas, Mrs. Alice Cramer, representing the Friendship Class and E. D. Crouse, Mrs. William Adams and Mrs. John Stafford the Pickett Class. Officers of the Friendship Class were elected as follows: President, Mrs. J. L. Thomas; vice-president, Mrs. Alice Cramer; secretary, Mrs. A. G. Dunston; assistant, Mrs. Joseph Stisley; treasurer, A. L. Hartzell; teachers, O. Bieber and Frank Haush. On the flower committee are Mrs. A. L. Hartzell and Mrs. M. S. Kamerer; on the evangelistic committee, Mrs. W. W. Pickett, Mrs. H. W. Bridegum, Miss Ada Willis and Miss Grace Coughenour. Lunch was served by a committee composed of Mrs. Emma Kamerer, Mrs. A. L. Hartzell, Mrs. Joseph Stisley, Mrs. William Channing and Mrs. W. E. Coughenour. The next meeting of the Friendship class will be at the home of Mrs. Pickett, Twelfth street West Side, July 10.

C. D. of A. Meeting.

A business meeting of the Catholic Daughters of America will be held tonight at 8 o'clock in the Parochial School Hall.

Richard Kincaid Delegate.

At a meeting of the Senior Christian Endeavor Society of the Christian Church Tuesday night at the church Richard Kincaid was elected delegate to the International convention of the Christian Endeavor Society at Des Moines Ia., July 4 to 9. The society will start a penny-fund contest to bear the expense. It is planned to have a dinner instead of the regular session next month.

Rosenshelm-Feldman.

Announcement is made of the marriage of Miss Sophia Rosenshelm of Pittsburg and Maurice Feldman of McKeesport, solemnized Sunday in the Lincoln Club, Pittsburg in the presence of about sixty guests from Mount Pleasant, Chicago, McKeesport and Masontown. Following the ceremony a reception and dinner was held in the club.

With Mrs. Hindes.

The Junior Organized Bible Class of the Presbyterian Church will meet this evening at the home of Mrs. E. E. Hindes, Queen street.

Queen Esther Circle.

A business meeting of the Queen Esther Circle of the Methodist Episcopal Church will be held Friday evening at the home of Mrs. W. G. Davis, 236½ East Apple street.

G. I. A. ceting.

The regular meeting of Merchant Division No. 70, G. I. A. to B. of L. E., was held Wednesday afternoon in I. O. O. F. Hall. Two new members were initiated and two applications were received. A sewing meeting will be held next week, the time and place to be announced later.

Philathea Class to Meet.

The regular meeting of the Philathea Class of the First Baptist Church will be held tonight at the home of Mrs. James Bosley in East Crawford avenue.

Thousands Witness G. A. R. Parade.

Approximately 15,000 people witnessed the annual parade, which is always a feature of the annual meeting of the state encampment of the Grand Army of the Republic, yesterday in Greensburg. Between 600 and 700 veterans of the Civil War participated in the line of march and had the place of honor at the beginning of the procession. Cheer after cheer greeted the aged comrades, the majority of whom walked, as they passed the thronged lined streets. It took one hour for the parade to pass a single point and the veterans braved it to the end. Plenty of music was provided for the marchers. Last night a camp fire was held at the high school and yesterday afternoon the veterans enjoyed an automobile ride to Linonier returning by the way of Latrobe. Following the meeting at the high school a military ball was held at the State Armory.

Commander W. P. Clark, Colonel James J. Barnhart, C. H. Hill, W. H. Shaw, A. S. Haddock, John Robinson, C. H. Whiteley and A. R. Brashear of the William F. Kurtz Post were in attendance on Tuesday and Wednesday. Mrs. Minerva Moyer of Dunbar, president and Miss Isabelle Bosley of Poplar Grove, a delegate, of the Ladies Circle No. 160 to the Kurtz Post, represented the circle at the Thirty-eighth annual convention of the Ladies of the Grand Army of the Republic which opened on Tuesday. Mrs. H. M. Kerr, Mrs. A. W. Kerns, Mrs. Sara Nagle, Mrs. John Chamberlain, Mrs. Matilda Eccles and Mrs. Mary Springer attended the convention on Wednesday.

J. Fred Kurtz Host.

Covers for twenty-five were laid at a chicken dinner given last night at 6:30 o'clock at the Pleasant Valley Country Club by J. Fred Kurtz, recently elected president of the club, in honor of the Board of Governors and committeemen. W. H. Clingerman of Scottdale, whose duties heretofore have prevented his regular attendance, was included among the officials present. The new addition to the club is progressing rapidly and this morning Contractor J. L. Enos commenced the concreting of the large basement and the laying of walks about the building and swimming pool. The new combination Worthington tractor and mower was put into operation yesterday and is being used to mow the course. It cuts a swath twelve feet high. The flower garden between the club house and the public highways is commencing to present an attractive appearance.

H. P. Graduates Feted.

Members of the graduating class of the High School who are affiliated with the United Presbyterian Church and Sunday School were tendered a reception at the church last evening by the Young People's Christian Union. There are 14 boys and girls in the group. Music was provided by a committee headed by Mrs. J. French Kerr. The orchestra of the senior class played several selections. Popular songs were sung by the gathering led by E. D. Pullet, a member of the choir. Talks were given by Fred R. Yoder and James Shaner a teacher in the high school at Bangor, who is visiting at the home of his mother Mrs. J. W. Shaner, Morton avenue. Solos were sung by Lloyd Shaner, Miss Harriet Dunn and Miss Elizabeth Woods. Donald Yoder presided. The honor guests were Robert Herwick, Robert Cuts, Lloyd Shaner, Elizabeer Woods, Yolande Gigliotti, Harriet Dunn, Lillian Franks, Ernest Charpenning, Hazel Green, Helen Dobbie, James Swarner, Anna Mae Templeton, Sarah Youler and Ethel Findley.

Miss Harper Entertains.

Miss Alma Harper of East Liberty entertained a few friends at a party at her home last evening. The time was spent at cards. The hostess served lunch. Guests included Carroll Phares of Uniontown, Pambrurton Phares and Charles Sharpnack of Masontown and Miss Ruth Hinchman and Miss Hilda Phares of Beverly, W. Va.

Reception at Leisenring.

St. Vincent de Paul Hall at Leisenring No. 1 was the scene of a large and delightful dance given last night under the auspices of the St. Vincent Club in honor of Miss Anastasia Reily, Miss Anna Gettings and Mrs. E. W. Harry, who were awarded prizes by Rev. Father W. C. Fromme, pastor of St. Vincent de Paul Church, for selling tickets in the contest on a chimes clock. Miss Reily and Miss Gettings each received a diamond ring, while Mrs. Harry, a recent bride was presented with a handsome mahogany clock and candlesticks to correspond. Music was furnished by Kiferle's orchestra and delicious refreshments were served. A number of out of town guests were present.

Blair-Rohm.

Miss Annetta Blair, daughter of Mr. and Mrs. Isaac Blair of Vanderbilt, and Albert Rohm, also of Vanderbilt, were married Tuesday in Cumberland. They have returned to Vanderbilt and are at the home of the bride's parents.

Licensed at Cumberland.

Adolph Alfred Ramsay and Edna Pearl Kelly, both of Fairchance; Elvin Everett Biddle and Katherine Cheney, both of Brownsville, David Calvin Bowser and Mary Catherine Willard, both of Masontown, were licensed to wed at Cumberland.

Guests at Tea.

Misses Mary and Alice Hitchman of Mount Pleasant, were among the guests at a tea given yesterday afternoon at the Greensburg Country Club by Mrs. James S. Beacom, and daughter, Miss Beacom of Greensburg.

Edward Scull Weds.

Miss Nina N. Woloshuk daughter of Mr. Irby and Mrs. John P. Woloshuk of Barnesboro, Pa., and Edwin Scull, son of George R. Scull, president of the Somerset County Trust Company and the First National Bank of Somerset, were married Thursday, June 7 in Philadelphia. Rev. Edgar F. Hoffmier of Lebanon officiated. Prior to her marriage the bride was director of music in the Somerset schools. Upon their return from a honeymoon trip to Atlantic City and a motor tour along the coast of New England, Mr. and Mrs. Scull will be at home at Somerset, where the former is vice-president and managing director of the First National Bank.

Licensed in Uniontown.

Joseph Stephens of South Connellsville and Anna Kathryn Kopf of Connellsville township; Patrick H. Connors of South Everson and Mary A. Wermel of Dawson were licensed to wed in Uniontown.

Card of Thanks.

We sincerely thank our neighbors and friends for the kindness and sympathy extended, those who sent floral tributes and donated cars and all who participated in the funeral services or assisted in any way during our recent bereavement. Mrs. Charles E. Enos and sons, Harry K. and Charles G.—Advertisement.—14june-1*

Patronize those who advertise.

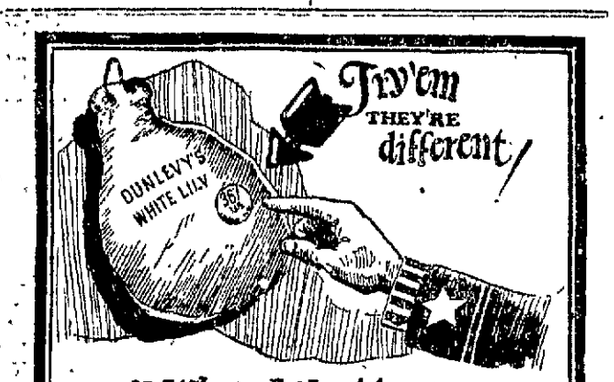

all White Lily Meats Government Inspected

GOVERNMENT inspection of all meats for public consumption guarantees that none but healthy animals and wholesome meats shall be sold.

You should find out if your dealer handles *only* Government-inspected meats—you should buy nothing else.

Every animal from which "White Lily" Hams Bacon, Sausage, Beef, etc., are taken is perfect—Uncle Sam says so and attaches his mark.

Look for the mark. It means everything to you and your family.

WHITE LILY

Choice **HAMS** *and* **BACON**

and other meat products

prepared by DUNLEVY-FRANKLIN CO. PITTSBURGH

WAS BRIDESMAID 184 TIMES

Michigan Girl, Deputy County Clerk, Happy to Serve Young Lovers.

Miss MacFarlane of Bessemer, Mich., has been a bridesmaid 184 times, but doesn't worry in the least, she says, about the old superstition that "Twice a bridesmaid and you never marry." For Miss MacFarlane is young and pretty.

Eager to wed and frequently overlooking many important details, young couples arrive at the courthouse with the license and the ring, but without witnesses.

Desiring a bridesmaid, the judge invariably sends down for Miss MacFarlane, a deputy county clerk, and she's never been known to fail.

Notice Odd Fellows.

General Worth Lodge No. 158, William McKinley Lodge No. 138, General Worth No. 188 and Edna Rebekah Lodge No. 32, I. O. O. F. will hold joint Memorial Services at the Methodist Protestant Church Sunday evening June 17, 1928 at 7:30 o'clock P. M. All Odd Fellows of Connellsville and vicinity are invited to attend, and the members of the above organization will meet at Odd Fellows' Temple, South Pittsburg street at 7:00 o'clock P. M., so they may attend the services in a body.—Advertisement.—13june-2t

To Attend Ball Funeral.

Ex-service men will assemble at the American Legion rooms in Wood Crawford avenue Friday at 1:30 o'clock to attend the funeral of William Ball. All service men are urged to turn out.

Three Drunks Fined.

Three drunks were given hearings in police court this morning. Two paid fines of $10 each and the other was given 10 days to jail. He expects to raise the money today.

Food Sale.

The Ladies' Aid Society of the Greenwood M. E. Church will hold a food sale Saturday, June 16 in West Side Filling Station.—Advertisement.—14june-2t.

Child Undergoes Operation.

Billy Robinson three years old, underwent a hernia operation at the Cottage State Hospital this morning.

Erecting Bungalow.

Clarence Young of East Apple street is erecting a new home, bungalow type, in Jefferson avenue.

Francis Bradley Graduates.

Francis Patrick Bradley of Connellsville was graduated today from the Waynesburg College.

Hunting Bargains!

If so, read the advertising columns of The Daily Courier.

Try our "Classy Classified" ads.

Grim Reaper

CHARLES E. ENOS

The funeral of Charles E. Enos a former yardmaster of the Baltimore & Ohio railroad here, who died in the Mercy Hospital in Pittsburg was largely attended by friends, relatives and fellow workmen. The services were held at the home of his wife's mother Mrs. C. E. Wadsworth in East Gibson avenue at 2 o'clock Wednesday afternoon. Rev. J. H. Lambertson, pastor of the Methodist Protestant Church, officiated. A trio composed of Mr. and Mrs. Edward Small and Mrs. J. H. Lambertson sang. The service was in charge of the Knights of Pythias. At the close of the services the Brotherhood of Railroad Trainmen performed its ritual. Interment was made in Hill Grove Cemetery.

Among out of town persons attending the funeral were Oscar Enos, Mrs. Sarah Weber, Mrs. Elizabeth Ritchey, all of Cumberland, Md., Mr. and Mrs. David E. Enos of Somerset, Charles H. Robinson, Myrl Robinson and Mrs. Thomas Cumpson of West Newton, and Oren L. Heinbaugh of Detroit, Mich.

ASPIRIN

Say "Bayer" and Insist!

BAYER

Genuine

Unless you see the name "Bayer" on package or on tablets you are not getting the genuine Bayer product prescribed by physicians over 22 years and proved safe by millions for

Colds	Headache
Toothache	Lumbago
Earache	Rheumatism
Neuralgia	Pain, Pain

Accept "Bayer Tablets of Aspirin" only. Each unbroken package contains proper directions. Handy boxes of 12 tablets cost few cents. Druggists also sell bottles of 24 and 100. Aspirin is the trade mark of Bayer Manufacture of Monoaceticacidester of Salicylicacid.—Advertisement

REAL SERVICE

Not the Routine Kind But Helpful Co-operation.

A willingness to be accomodating—*a real desirde to give you valuable* aid in all your monetary transactions—cheerful advice and assistance in helping you solve your business problems—courteous treatment always—combined with up-to-date facilities, make the old reliable First National Bank of Connellsville an exceedingly desirable place to transact all banking *matters.—Advertisement.—12-31-eod*

Hunting Bargains?

If so, read our advertising columns and you will find them.

Sunday Excursion

$1.40 Round Trip to

OAK PARK

Sunday, June 17

SPECIAL TRAIN Leaves Connellsville At 8:35 A. M.

See Flyers—Consult Ticket Agents

BALTIMORE & OHIO

STILL 5c FOR LARGE PACKAGE.

W. N. LECHE CO.

Popular Priced Department Store

123 West Crawford Ave. Connellsville, Pa.

One Price & Cash

We Give S&H Green Trading Stamps

DANCE

Ira Williams Announces His Weekly Shirt Waist Dance At Elks Hall, Connellsville,

THURSDAY EVENING

HOURS—8.30 TO 11:30

Music By Kiferle's Orchestra.

Jim Shield's Danceland Seven

Of Detroit, Mich., at the

GALLATIN GARDENS

Uniontown, Pa.

Saturday Night

Hours—8 to 12

Men—$1.50 Ladies—50c

This is Mr. Shields' new orchestra and is a big sensation.

NEXT to IMPOSSIBLE

TO try to tell you of the value of "S. & H." Premiums in a space of this size is like asking Billy Sunday to preach in the "main dining room" of a small town hotel.

By visiting the "S. & H." Redemption Station in person you can gain greater knowledge than we can possibly give you in print. We can tell you, however, that every "S. & H." Premium placed in your home means money saved.

It only takes one full book to convince you of the money-saving power of these stamps—a very small thing to do to accomplish a big result.

You don't have to take our word for it. Trade with progressive merchants—take your discount in "S. & H." Green Stamps and easily convince yourself. It's easy and economical.

The Sperry & Hutchinson Co.

Local Redemption Station

113 WEST APPLE STREET, Connellsville, Pa.

Macabee Picnic

The Biggest Fun Day of the Year. Everybody's Going, "AINT YOU?"

Olympia Park June 14

$1.00 Round Trip for Grown Ups

From Connellsville

50c Round Trip for the Kids

Greatest Amusement Place in Western Pennsylvania. Sports with Handsome Prizes

DANCING

All Afternoon and Evening—on the New Olympia Dance Floor; Biggest and Best in the State.

TRAIN LEAVES CONNELLSVILLE AT 9 A. M. First Train Leaving Park 7 P. M.

Chicago Dairy Co.

"The Store That Serves You Better."

The demand for McCoy's Home-made Mayonnaise Dressing, Russian Dressing and Sandwich Filler is growing so fast that it hustles us with one machine to supply the demand. There is a reason. It's fresh and has no equal in taste and flavor. We make the best and only, per jar, small 15c, medium 25c, large 45c.

Our fine line of loose Pickles, Olives, stuffed and plain; our Cheese, Roquefort, Imported Swiss, Old English, etc., will help you make up that picnic basket. Our butter and sandwich filler will better the bread.

140 South Pittsburg Street

Connellsville, Penna.

CONCERT

Shady Grove Park

Sunday, June 17

Barrett's Old Gold & Blue Orchestra

Of West Virginia University

NEWS OF DAY AT SCOTTDALE BRIEFLY TOLD

Negro Involved In Pipe Mill Fight Is Removed to Jail.

VICTIM'S SKULL BROKEN

Special to The Courier

SCOTTDALE, June 14—Jason Wooten colored who was injured in a fight near the pipe mill yesterday with Homer McMillon of Kiefertown, also colored, underwent a trephining operation at the Memorial Hospital last evening and was reported to be in fair condition today A blow on the head with an iron bar wielded by McMillen fractured his skull

McMillen is in jail in Uniontown awaiting outcome of Wooten's injuries. It is alleged by the authorities that Wooten first attacked McMillen After having his head dressed having been severely cut McMillen is said by the police to have attacked Wooten with a similar weapon fracturing his skull McMillen was arrested by officers at the pipe mill and taken to the jail yesterday afternoon by County Detective John J Russell

More Boys Wanted.

William H Van Nordon Jr who is acting scoutmaster in the enrollment of Boy Scouts is still in a position to handle a few more, and all of those may come before the closing of the list of names on Saturday

No Formal Celebration.

For the first time in many years the Scottdale B P O E will not have a Flag Day celebration Being disappointed in two of the speakers the lodge had made an effort to secure it being tooo late to make other arrangements It will be content with a small celebration and services in the lodge rooms A number of the Scottdale Elks will take part in the Connellsville celebration and still others will go to Uniontown

Hutchinson-Horne.

Miss Frances Hutchinson daughter of J B Hutchinson of Parker avenue and James Horne also of Scottdale were married at 7 30 o'clock this morning at St Johns Church Mr Horne is employed in a mill here They will make their home in Scottdale.

Jubilee Circle.

The Jubilee Circle of the Methodist Episcopal Church will meet at the church this evening at 8 o'clock for the regular monthly meeting

Tonsils Removed.

Miss Anna Popvich of North Scottdale had her tonsils removed at the Memorial Hospital, at Mount Pleasant Tuesday

Smithton Plays Saturday.

Smithton baseball team will meet the Independents at Aviation Field on Saturday afternoon The Smithton team will bring a delegation of rooters.

Child's Funeral Friday.

Funeral services for Leo Teofil Cudnik, the three-year-old son of Mr and Mrs Teofil Cudnik, who was run down and killed by an automobile on Tuesday evening will be held at St. Joseph's Church at Everson on Friday morning at 8 o'clock and interment will follow in the St. Joseph's Cemetery.

Other Notes.

Ben Miller is spending a few days in New York

Misses Mary and Edna Myers left this morning for a two-months' tour of western states and a visit to friends in California

Mr. and Mrs J R Dickerhoff have returned from State College where they attended the commencement exercises their son Charles Dickerhoff having been graduated

Mrs Arthur McCloy and son, Jack of Mount Pleasant spent yesterday at the home of Mrs McCloy's mother Mrs F J Ritchie

Children's Day will be observed at the First Baptist Church Sunday morning and evening In the morning there will be the primary exercises and in the evening the intermediate exercises

Patronize those who advertise

Perryopolis

PERRYOPOLIS June 14—Mr and Mrs H. A. Heinman and Mrs Ray Strickler were in Pittsburg Tuesday

Mr and Mrs George Duff were calling on relatives in Uniontown

H V Lucas is a business caller in Pittsburg

Miss Effie Hanson of California called on friends in town Tuesday

Leslie Williams was a business caller in Pittsburg

Hunting Bargains?

If so read our advertising columns and you will find them

Iron Bridge

IRON BRIDGE, June 14—Mrs Clyde Crosby and children of Scottdale were here Thursday visiting Mrs Crosby's sister Mrs W E Clark

Albert Clark of Mount Pleasant was here Wednesday visiting the family of his niece Mrs Bert Bauman

Mrs Bert Bauman and daughters Ruth Mildred and Alberta were at Scottdale Thursday

Charles Shaffer of Stauffer had a very close call at the Iron Bridge crossing of the Pennsylvania railroad Friday The crossing was blocked by a coke train and the automobile lights on the opposite side of the track blinded the driver and he failed to see the train in the way Harvey McConnell flagged him and he had time to swerve into the ditch A wheel was broken but neither occupant was injured

Mrs A G Freeble and son Charles of Latrobe were here Thursday with the family of the former's sister, Mrs Robert Queer

The Mission Sunday School is making preparations to hold Children's Day exercises The date will be announced later

Mrs William Olinger visited her mother-in-law Mrs Samuel Olinger, of Mount Pleasant Thursday

Mrs Harry Wingrove and son were at Everson Friday visiting her sister, Mrs Percy Swink and other friends

Patronize those who advertise

Prittstown

PRITTSTOWN June 14—Miss Norah Matthews of Jones Mills spent Sunday here with the family of her cousins Mr and Mrs William Faith

Mr and Mrs Harry Faith arrived home Saturday evening from a week's automobile trip which included Gettysburg Philadelphia Atlantic City Washington D C Penn Grove and Baltimore Md They witnessed the Shriners' parade while in Washington They covered 870 miles on the journey and did not have a puncture While in Baltimore they visited Mr and Mrs Edward Lawton former residents of Prittstown who accompanied them home and will spent several weeks with Mrs Lawton's parents Mr and Mrs Charles Rhodes of Wooddale and grandmother Mrs Harriet Tedrow of Iron Bridge

The heavy storm Thursday night blew down quite a number of fruit trees in this vicinity

Mrs A C Phillips was at East Connellsville Saturday visiting the family of her son Harold Atkinson

Mrs Jacob Berg is spending ten days at Morgantown W Va visiting the family of her sister Mrs Strawn Robbins

Dickerson Run

DICKERSON RUN, June 14—Mrs Emma Fletcher of Millsboro is spending this week here visiting her son and daughter-in-law, Mr and Mrs G W Beatty

Miss Mabel Harbaugh has returned home after a very pleasant visit with her sister Mrs Homer Humberson at Youngstown Ohio

Sylvester Cruthers was a Pittsburg business caller Monday

George Cashmore lieutenant of Pittsburg & Lake Erie police, was a caller at McKeesport Tuesday

James Beatty George Beatty and A Hillebran are attending a conference with Pittsburg & Lake Erie railroad officials this week

Mrs Ellen Atkinson was the guest of friends at Scottdale yesterday.

Charles Shallenberger of Vanderbilt was a Pittsburg business caller Tuesday

Stop Backache, Kidney Trouble.

Backache Rheumatic Pains dull headaches, tired feeling too frequent urination discolored or strong odor are symptoms of kidney and bladder trouble "I was always having a backache which caused me great suffering," writes Mrs Feber, Medford Mass "Could not sleep and at times I could not stand straight Tried Foley Kidney Pills and found relief Stop backache, kidney and bladder troubles with Foley Kidney Pills. Sold everywhere—Advertisement

"PROTECT YOUR WINDOWS"

Authorities among architects and others interested in preservation of property values offer some timely advice They urge the protection of window frames and casings with good paint, frequently applied, as this woodwork is subject to greater wear and tear inside and out than any other of the house trim. Lawrence Paints for this purpose will give best satisfaction notably Lawrence Outside White for the exterior, and Lawrence Inside White for the interior Of course there are other colors as well as Lawrence Floor Enamel in all popular shades for the floors. Lawrence Paints are applied easily. For sale in

Adv.

Sold in Connellsville by Anderson-Loucks Hardware Company

The Perfect Base for Powder

BUSINESS girls find Friedrichs Lemon Vanishing Cream an ideal aid in making themselves look fresh and attractive all day And it helps them keep their skins soft and velvety smooth.

Friedrichs ORIGINAL Lemon Vanishing Cream

Friedrichs Lemon Vanishing Cream will help you preserve the bloom which is every woman's birthright It penetrates the pores and builds up the tissues and makes the skin velvety soft The secret lies in an exclusive blend of rich Oil of Lemon and the finest natural cleansers. Just rub a little into the pores before you apply your powder puff It forms an invisible film which protects the skin from the elements and makes powder stay on longer.

At all Drug Stores and Toilette Counters at Popular Prices

FREE Dainty Week-End Beauty Package

If your dealer cannot supply you send us his name and two dimes to cover packing and mailing of an attractive Beauty Box containing sufficient Friedrichs Lem-N-O-Shampoo for two full treatments; also a week's supply of Friedrichs Lemon Vanishing Cream and Friedrichs Lemon Cleansing Cream and a tube of Friedrichs Lemon Shaving Cream that he'll appreciate

FRIEDRICH-TRIEDRICH Philadelphia
Originators of Friedrichs Lemon Preparations

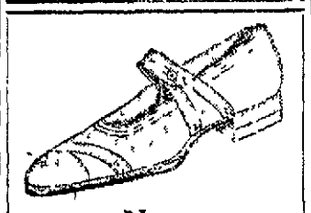

New White Pumps

White reinskin cloth—white calf trimmed white welt Low white rubber heel An attractive pump attractively priced at $8.50.

The lightsome mood of Summer fashions is charmingly expressed in these attractive new White Pumps in which richness is achieved through fine materials and workmanship

All white reinskin cloth imitation stitched tip white welt military heel Widths AA to E Priced at $6.00.

GOSHORN'S GOOD SHOE

132 Pittsburg St., Scottdale, Pa

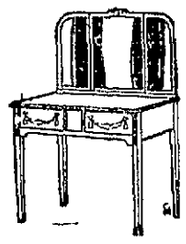

Special Offer TO June Brides

Four Rooms Furnished Complete

$566

Special terms for June only—very easy installments

S. Wenner

Next to West Penn Waiting Room

Scottdale - - - - Pa.

Is your eyesight as good as the other fellow's Is your attention constantly called to the fact that your vision is not up to par? You need our expert examination and advice

DR. I. W. MYERS

OPTOMETRIST

Over Woolworth 5 & 10c Store Connellsville, Pa

"Grave dangers of physical ills lay in the path of the procrastination"

says Mr Foresight

DANCE

—at—

Pennsville Dancing Pavilion

Saturday, June 16

Hours 8 30 to 11 30 P M

Kiferle's Orchestra.

(June9)

Pure Allegheny River Sand and Gravel

For Sale by the

Yough Coal & Supply Co.

Both Phones. S. Arch Street

Ice — ICE — Ice

Good Ice Good Service

James E. Litten

Bell 6-J Dawson

(June18)

Friday and Saturday Cut Price Sale

FREE

A 35c can of L'Ame Talcum Powder Free with each purchase of $1 or more. You must bring this coupon.

UNION DRUG CO.

Half Square Below P. R. R. Station.
THE ORIGINAL CUT-RATE DRUG STORE

SAVE

We save you at least 10% on your everyday purchases of Drug Store Goods and much more than that at our Special Sales. Is it worth saving!

See What One Dollar Will Buy Today.

60c Doan's Kidney Pills, 2 for	$1.00
60c Caldwell's Syrup Pepsin, 2 for	$1.00
75c Dr. Orth's Stomach Remedy, 2 for	$1.00
50c Milk Magnesia, 3 for	$1.00
60c Resinol, 2 for	$1.00
50c Mennen's Shaving Cream, 3 for	$1.00
60c Peterson's Ointment, 2 for	$1.00
65c Bulgarian Tea, 2 for	$1.00
50c Digestive Tablets, 3 for	$1.00
25c Mennen's Talcum Powder, 5 for	$1.00
25c L. & J. Talcum Powder, 5 for	$1.00
25c Rat Annihilator, 6 for	$1.00
60c Sal Hepatica, 2 for	$1.00
$1.00 Beechnut Gum, 2 boxes for	$1.00
$1.50 Gillette Razor with 7 blades	$1.00
50c Squibb's Tooth Paste, 3 for	$1.00
50c Mulsified Coconut Oil, 3 for	$1.00
50c Palm Olive Shampoo, 3 for	$1.00
10c Castoria, 4 for	$1.00
$1.00 A. D. S. Aspirin Tablets, 2 for	$1.00
50c Full Dress—makes the hair lay, 3 for	$1.00
75c Chocolate Cherries and Nuts, 2 for	$1.00
75c Chocolate Mints 2 for	$1.00
$1.80—1 dozen Shoe Polish for	$1.00
60c Pompeian Face Powder, 2 for	$1.00
70c I. J. L. Tooth Paste, 3 for	$1.00

At Our Soda Fountain

We are specializing on Lemon Drinks this week—Lemon Velvet Soda, Lemon Phosphate, Lemon Ice Cream Soda Lemon-Lime Phosphate, Lemon-Lime Soda, Rieck's Buttermilk and Milk by drink or quart, Milk Drinks, Egg Drinks and everything good at our soda fountain. We serve Rieel's Ice Cream, by dish, quart or brick.

Sundries

1 Pint Thermo Bottle	95c
Lunch Box	98c
Thermo Lunch Box and Bottle	$1.34
Flash Lights, 79c to	$4.50
2 Cell Batteries 20c, 3 cell	30c
$2.50 Combination Syringe	$1.93
$1.50 Douche Syringe	98c
$1.00 Fountain Syringe	84c
$100 Player-Tone Phonograph	$62.50
$2.00 Buzz Alarm Clock	$1.47
$2.50 Black Face Alarm Clock	$1.89
75c Auto Sponge	50c
$1.25 Auto Chamois	98c
50c Prophylactic Tooth Brush	39c

Smokes

"Penney" Cigars back to 5c. Today, 6 for 25c; box of 50	$2.10
Camel Cigarettes, carton	$1.25
Lucky Strike Cigarettes, carton	$1.25
Chesterfield Cigarettes carton	$1.25
Piedmont Cigarettes, carton	$1.25

We have your favorite cigar in good smoking condition

Fine Stationery

We have just received a large assortment of White & Wyckoff's Autocrat Linen—the distinctive writing paper in boxes from .25c to $1.00

Our Store will not be open Sunday so purchase your Sunday wants on Saturday

We have cut prices every day that save you money These are Special for Friday and Saturday, June 15th and 16th.

Toilet Articles

$1.00 Domino Curlette	89c
$1.00 Domino Wrinkle Eradicator	89c
$1.00 Domino Complexion Clay	89c
$1.00 Domino Freckle Cream	89c
$1.00 Pentone for the Hair	89c
$1.00 Princess Pat Face Powder	89c
$1.75 Princess Pat Complexion Treatment	$1.45
75c Pond's Vanishing or Cold Cream	52c
$2.00 Mineralava Beauty Clay	$1.49
$1.50 Mineralava Face Finish	$1.23
50c Friedrich Lemon Vanishing Cream	39c
50c Neet—Removes Hair	42c
$1.00 Pompeian Massage Cream	87c
60c Creme Flora	45c
50c Hinds' Honey and Almond Cream	43c
$1.25 Alexandor Duette Compact	90c
50c Bonclift Beauty Package	45c
50c Lemon Beauty Package	29c

Patent Medicines

$1.00 H. S. Wampole's Cod Liver Oil	79c
$1.50 Red Clover Compound	98c
$1.25 Worth's Sage & Sulphur	98c
$1.25 Bulgarian Tea	98c
$1.10 Tanlac	89c
$1.00 Squibb's Mineral Oil	79c
$1.25 Father John's Medicine	98c
$1.25 Lydia Pinkham's Veg. Compound	93c
$1.90 S. S. S.	$1.29
$1.20 Caldwell's Syrup Pepsin	93c
$1.20 Scott's Emulsion	98c
$1.25 Peruna	90c
$1.15 Adlerika	90c
$1.00 Nerv-Worth	89c
$1.25 Pierce's Golden Med. Discovery	98c
$1.25 Pierce's Favorite Prescription	98c
$1.00 Nujol	89c
$5.00 Nujol, 100 ounces	$4.27

BRING YOUR PRESCRIPTIONS TO US.

$1.50 Kudo's Pepto-Mangan	$1.15
$1.00 Bartman's Gas Tablets	90c
$1.00 Yeast Foam Tablets	84c
$1.25 Dreco	93c
$3.75 Horlick's Malted Milk, hospital size	$3.28
$1.25 Bayer's Aspirin	98c
70c Bayer's Aspirin	32c
15c Palm Oil Soap 3 for	25c
$1.15 Blue Ribbon Malt	$1.05
$1.10 Puritan Malt, Hop Flavored	95c
$1.00 Beef Iron and Wine	79c
55c Bud's Pills	39c
$1.25 Lavis Hyp Cod	98c

Kodaks and Films

We have Kodaks and Brownie Cameras from $2.50 to $25.00. Buy your films off us and have them developed in our finishing department and you get a chance to win some of the $500 cash prizes.

Candy Specials

$1.50 Helms Chocolates, 1 lb	98c
1 lb Chocolate Cherries and Nuts, 2 for	$1.00
1 lb Chocolate Mints, 2 for	$1.00
1 lb Hearts and Flowers Chocolates	59c
1 lb Lady Helen Chocolate Cherries	59c
1 lb. Stuffed Dates	59c
$1.25 Jule Chocolates, 1 lb.	79c
$1.00 Romance Chocolates, 1 lb.	79c
Crystallized Ginger 25c and	45c
Union Scotch Kisses, 10c bags 3 lb.	48c
5c Cracker Jack, 6 for	25c
10c Angel Marshmallows, 3 for	25c

Remember the Place—The Red Front Drug Store.

Union Drug Co., North Pittsburg St., at Peach, Connellsville, Pa.

NIGHT EXCURSION to Washington AND RETURN SATURDAY June 16

Round $5 Trip

From Connellsville

SPECIAL TRAIN Will Leave at 11:45 P. M.

BALTIMORE & OHIO

PESKY BED BUGS

Bedbugs lay an average of seven eggs per day Under favorable conditions they hatch in five days of which two-thirds are females They mature to adult size and are capable of laying in four weeks How many bedbugs would you have in a year if you left one female or egg unmolested for one year?

To rid the pesky bedbug you need by see how necessary it is to use a preparation that will kill the eggs as well as the live ones

P D Q has been demonstrated by the leading Hospitals Hotels and Railroad Companies that the safest and most economical way to stop future generations of bedbugs, roaches, fleas and ants is to use the new discovery Pesky Devils Quietus P D Q

A 35c package of P D Q makes a quart, enough to kill a million bedbugs, roaches, fleas and ants and at the same time destroy their eggs

Impossible for them to exist when P D Q is properly used Free sample spout in every package to get the pesky devils in the hard to get at places and save the juice.

P D Q is not an insect powder, no mess or dust does not rot or burn the bedding

P D Q for family use 35c. If supplies $3.50 makes five gallons P D Q can also be purchased in sealed bottles, double strength.

Sold for a Genuine P D Q is never peddled.

Sold by I C Moore druggist.

Bank Stocks Bought—Sold

Henry Ruby

Uniontown. Bell 1205

(Mar25)

Miller Tire Locks For Spare Tires

Nu-Cord Service

Try Our Want Ads.

For Thin Falling Hair Use Cuticura

If your scalp is irritated and your hair dry and falling out in handfuls, try this treatment Touch spots of dandruff and itching with Cuticura Ointment and follow with hot shampoo of Cuticura Soap Nothing better than Cuticura for all skin and scalp troubles

Sample Each Free by Mail. Address: "Cuticura Laboratories Dept 30, Malden 48 Mass Sold everywhere Soap 25c Ointment 25 and 50c. Talcum 25c

Cuticura Soap shaves without mug

"CAP" STUBBS — WHAT CAP SAYS GOES — By EDWINA

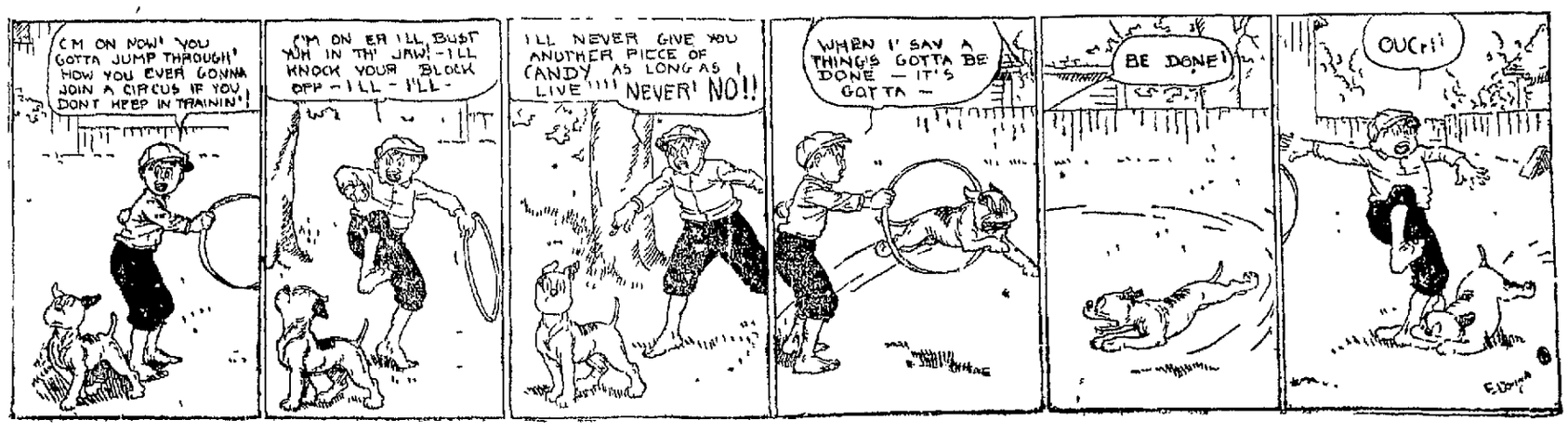

The Daily Courier

THE COURIER CO., Publishers.

HENRY P. SNYDER, Founder and Editor, 1879-1916.

MRS. K. M. SNYDER, President, 1916-1922.

JAMES J. DRISCOLL, President and General Manager.

GEO. M. HOSACK, Vice-President.

MISS R. A. DONEGAN, Secretary and Treasurer.

JOHN L. GANS, Managing Editor.

WALTER S. STIMMEL, City Editor.

MISS LYNNE B. KINCELL, Society Editor.

MEMBER OF Associated Press. American Newspaper Publishers Association. Audit Bureau of Circulation. Pennsylvania Associated Dailies.

Two cents per copy, 50c per month, $5.00 per year by mail if paid in advance.

Entered as second class matter at the postoffice, Connellsville.

Member of The Associated Press.

The Associated Press is exclusively entitled to the use for republication of all the news dispatches credited to it or not otherwise credited in this paper and also the local news published herein.

THURSDAY EVE'G, JUNE 14, 1923.

THE CONSTITUTION THE FUNDAMENTAL LAW.

Two recent decisions of the United States Supreme Court very definitely determine the limitations of the states with respect to two very important matters having to do with the regulation of commerce and business. In the case of the West Virginia law which prohibited the sale of natural gas produced within the state to consumers outside that commonwealth, the court declared the law invalid, and enjoined its enforcement, because the states do not have the power to regulate interstate commerce. This is a power expressly committed to Congress and "therefore impliedly forbidden to the states."

In the decision involving the provision of the Kansas Industrial Relations Act which relates to fixing wages, the Supreme Court of that state is overruled by the United States Supreme Court which holds that the state of Kansas does not have the power to fix wages to be paid by a packing company. The action of the Industrial Court in fixing the rates of wages to be paid is, in the opinion of the higher court, in conflict with the 14th Amendment to the Constitution in that it deprives the packing company, without due process of law, of its property and its liberty of contract.

While the decision in the West Virginia gas case is of direct interest only to those sections where natural gas is produced or used, the Kansas decision is much broader in its application. It means that no state in the union has the power to fix wages by act of its legislature, hence it affects every state.

"That opinion," says the Philadelphia Ledger, "calls a sharp halt on the efforts of legislators, State and national, who for a generation have been steadily encroaching upon the rights of the individual in attempts to regulate business and industry in 'the public interest.' The nation had come to a place where a line had to be drawn as nearly as possible between what is undoubtedly 'the public interest' and what is not."

The Kansas decision is strictly in accord with others recently preceding it. About two months when disposing of the minimum wage case from the District of Columbia the Supreme Court based its decision upon the 5th Amendment which affirms the right of individual contract. The decision on the Nebraska law forbidding the teaching of foreign languages in public or parochial schools, upheld the same right and freedom of the citizen to make contracts. The latter decision, like that on the Kansas appeal, rested upon the principles enunciated in the 14th Amendment.

The decision deprives the Kansas Industrial Court of much of its power under the state law by which it was created, but it can still enforce the anti-picketing and arbitration clauses of the law and to that extent will still be able to function as an agency in preventing or dealing with industrial conflicts in that state. In some quarters depriving this tribunal of its price-fixing power may be regarded as a misfortune, but the value and significance of the decision lie in the notice it serves that there cannot be indiscriminate regulation of business and industry at the expense of the rights of individual citizens. Further, it is a reminder that the Constitution remains the fundamental law of the land.

The Supreme Court of the United States naturally having the last guess West Virginia will not be allowed to keep all her natural gas at home.

While sincere regret is felt at the departure of Superintendent R. W. Brown it is some gratification to know that he will still be in charge of a neighboring division of the "Picturesque B. & O."

The sweet girl graduate must soon give the center of the stage to the blushing June bride.

No Time to Figure It Out.
Evansville Courier.

It seems that no one has had time to figure how many pedestrians can be run over per gallon.

End of the Honeymoon.
Lewistown Sentinel.

The honeymoon ends when the furniture store collector begins.

Classified Advertisements
When used in The Daily Courier always bring results. Try them.

Just Folks

Edgar A. Guest.

BOYHOOD.

Perhaps 'twas just a fancy, or mayhap 'twas just a dream,
But as I traveled down the road I saw a silver stream,
I heard its merry gurgle and I saw the red-wing fly,
And I knew that birds were nesting in the clump of trees nearby.
And then the strange thing happened, the thing I can't explain—
I was whistling through my fingers to my old playmates again!

The weight of age had left me. I was free from every care.
My little shirt was open, and my sunburned legs were bare
I had not wept at sorrow and I had not bowed to fate,
I had not seen the solemn hearse come slowly to the gate;
My face was tanned and freckled, and my only grief was rain,
As I whistled through my fingers to my old playmates again.

They tell me I was dozing, but my eyes were open wide,
And all the boys I used to know were racing at my side
For just one precious minute God above permitted me
To live again, and see again, the boy I used to be;
Perhaps it was the silver stream which broke Time's heavy chain,
But I whistled through my fingers to my *old playmates again.*

Perhaps it was the red-wing as it flashed across the sky
Perhaps it was the gurgle of the waters racing by,
Perhaps it was the fleecy clouds or something in the day,
But I was made a boy again, although my hair is gray.
I lived one glorious moment, bare of foot I trudged the lane,
And whistled through my fingers to my old playmates again.

(Copyright 1922, by Edgar A. Guest.)

Railroads Stocking Coal.

Various railroads are making progress in storing coal in advance of the peak movement of freight. Present accumulations are about 30 days' supply. It is planned to accumulate at least three months' supply by September 1.

No Money for Inspectors.

There is not sufficient money to the credit of the State Department of Mines to pay the salaries of the bituminous coal inspectors for the period of May 15 to May 31.

Now listen friend, if you are wise,
And want to reach, the man who buys
You'll find it pays, to advertise,
with
CLASSY FIED
The Want Ad "Page"

Wanted.

WANTED—YOUR BARBERING business. RENDINE'S.

WANTED—CLEAN WHITE RAGS, Courier Office. 27apr-tf

WANTED — TWO DISHWASHERS. Best of salary paid, Royal Hotel. 12june3t

WANTED—WAITRESS, COOK AND chambermaid. Cupps Restaurant. 13June4tx

WANTED—HOUSEKEEPER ABOUT 45 or 50 years old. Samuel Cole, Mt. Braddock, Pa. 12June6tx

WANTED — UNFURNISHED HOUSE or four room apartment, Write Box 4, care Courier 11June6tx

WANTED—THREE OR FOUR FURnished housekeeping rooms. Write C. M., care Courier. 14June3t

WANTED—NIGHT COOK, BUSY BEE Restaurant, 10 South Broadway street, Scottdale, Penna. 13June6tx

WANTED—COMPETENT TEACHER to give private lessons in French and German. Write Box 486, City. 11June4tx

WANTED — WHEN YOU WANT Insurance, call Barner, Hood and VanNatta, Inc. Both Phones 760. 4mar-tf-eod

WANTED—GIRL TO WORK IN grocery store Experienced girl preferred. Abdallah & Bro., 706 South Pittsburg street. 12june3t

WANTED—GIRL TO WORK IN cleaning and pressing shop. Experienced girl preferred. Apply M. Cohen, 307 S. Pittsburg street. 13June2t

WANTED—FIRST CLASS MACHINIST. No other need apply. Also drill press operator, U. S. Ozone Company, Bell Phone 138, Scottdale 8June6t

WANTED—HOISTING ENGINEERS, blacksmiths, muckers and drill runners. S. J. Harry Company, 204 Title & Trust Building, City. June1-7-11-14-18-21

WANTED — YOUR PLUMBING, heating and tinning-work We repair roofs of all kind Bell Phone 17-W. Central Plumbing & Tinning Co, J. G. Tippman. 12June6t

WANTED—YOU TO KNOW THAT we have just received a shipment of improved Hartford Shock Absorbers. Red's Auto Supply, 312 East Crawford Avenue. Bell 350 13June3t

WANTED—BRANCH MANAGER. AN established corporation with headquarters in Pittsburg desires to interview five young men who have sales ability plus brains and a desire to manage sales. Position requires hard work, but will pay a worker from $5,000.00 to $20,000.00 per year, and will continue to pay from year to year. An investment of from $250 to $500 required, which is well protected. Act quickly if interested. Write P. O. Box 515, Pittsburg, Pa. 12June3tx

For Rent.

FOR RENT—TWO LIGHT HOUSEkeeping rooms, 1212 Vine street. 9June6tx

FOR RENT—FIVE ROOM HOUSE and bath. Inquire 126 West Peach St. 9June-tf

FOR RENT—SMALL STOREROOM. Inquire 314 East Crawford Ave. 13June3tx

FOR RENT — TWO FURNISHED rooms and bath for light housekeeping. Call 350-J Bell. 12June3tx

FOR RENT—FURNISHED ROOMS for light housekeeping or single rooms. Call Bell 827. 14June1tx

FLAG DAY By MORRIS.

For Rent.

FOR RENT—FURNISHED ROOM, all conveniences. Tri-State 867-X. 14june3t

FOR RENT — LARGE FURNISHED room. 206 East Crawford Avenue. 14June2t

FOR RENT—FURNISHED ROOM, conveniences, 407 N. Pittsburg. 13June2tx

FOR RENT — FURNISHED ROOM for gentleman, 228 South Prospect St. 12June3tx

FOR RENT — THREE FURNISHED rooms for light housekeeping. Corner Race and Patterson avenue 11June3t

FOR RENT—ONE LARGE FRONT room, modern conveniences. Centrally located, 121 West Peach street. 14June3tx

FOR RENT—FOUR ROOMS FOR light housekeeping. P. A. Collins, Pittsburg street, South Connellsville. 13June2tx

FOR RENT—FURNISHED APARTment, four rooms and bath, all conveniences. Inquire 126 West Peach St 9June-tf

FOR RENT—TWO APARTMENTS, four rooms and bath each, located 205 North, Water street, 126 West Peach street. 9June-tf

For Sale.

FOR SALE—LOT, WEST SIDE, $350.00. Call Bell 1044. 14June2t

FOR SALE—BABY CARRIAGE, 218 Market street, rear of Library 12June4tx

FOR SALE—CABBAGE PLANTS, 10c per dozen. 'Rendine's, 815 Franklin avenue. 9June-tf

FOR SALE—TEMPLAR AUTOMOBile, first class condition. Dr. I. W. Myers, Woolworth Bldg. 7June-tf

FOR SALE—STROMBERG CARburetors for all makes of cars. Red's Auto Supply, 312 East Crawford Ave 13June6t

FOR SALE—ONE LOT ON NORTH Seventh street. Easy terms. Price $250. Inquire 126 West Peach street. 14may-tf

FOR SALE—MAXWELL TOURING, Chevrolet Touring, Allen Roadster, Mason Motor Company, 110 W. Apple street. 6June-tf

FOR SALE—TWO BABY CRIBS, ONE ringle white bed, one folding bed couch. Mrs. L. W. Griffith, 503 East Cedar. 13June3t

FOR SALE—200,000 FEET OF standing timber, one-half mile to railroad Write Lawrence S. May, Somerfield, Penna 9June6t

FOR SALE—EIGHT ROOM HOUSE with all conveniences Opposite East End Garage, Lot 100x115. Write Box 1, The Courier. 11June-tf

FOR SALE—WILLYS-KNIGHT 8-cylinder car, A-1 condition, $750.00, 7 passenger. Yough Motor Co. Call at Manhattan Cafe. 12June4t

FOR SALE—PAIGE ROADSTER, 1 Ford Touring Cars, Standard Eight, Cole Eight, 12 other cars. Time payments. S. D. Sipe, Bell 1044. 14June2t

FOR SALE—OLDSMOBILE TOURing, mechanical condition A-1 Call Bell 207-W, Scottdale, between 6 and 7 P. M. Will demonstrate. 12June6tx

FOR SALE—GOOD RESTAURANT, including 11 rooms, good location, doing good business. Kelly & Cook Company, Scottdale, Pa. 12June6t-eod

FOR SALE—ONE PAIGE SEVEN passenger touring car in good condition. Five good tires. Price $550. Red's Auto Supply, 312 East Crawford Avenue. Bell 350. 13June6t

FOR SALE—TWO OF THE MOST desirable building lots in town, Morrell avenue, paved street, sidewalk layed, price reasonable. Inquire C. L. Work, 715 Isabella Road 9June6t

FOR SALE—DESIRABLE LOTS ON Hampden avenue. Also on Painter St., South Connellsville. 200 feet from street car. Will sell right Alec China, 303 North Pittsburg St. 13June3t

FOR SALE—FOUR LOTS ON SOUTH Pittsburg street, on the North side of the Mrs. Joseph Tippman residence, by the Michael Hurley Estate Inquire John Irwin, J. M. Doyle or E. R. Floto. 25apr-tf

Lost.

LOST — WEDNESDAY EVENING, bunch of keys, at postoffice or on 6 o'clock street car going north. Please return to Courier Office. C. B. McCormick. 14June-tf

Abe Martin

"I've often walked more'n a mile for part of a cigar, but cigarettes never seem t' hit th' spot," declared Pony Mopps t'day.

Mrs. Dan Moots, who has been missin for several days, 'phoned her daughter this morning that she'd finally found a parkin' place

Copyright, National Newspaper Service

Giesfeity's Transfer & Storage.

OFFICE BY ARLINGTON HOTEL, North Pittsburg street. Moving a specialty, light and heavy trucks. Bell phone 842, Tri-State 573. Residence 891 Tri-State. Rate reasonable. 5dec-tf

Reward.

$15.00 REWARD FOR RETURN OR correct information regarding black and white Fox-Terrier dog Disappeared Thursday night. Slim, with short tail. Answers name Rex. Lem Hyatt at Ford Garage 11June-5tx

Timber Land.

HAVE 10,000 ACRES OF TIMBER land for sale in large or small tracts in Fayette County, Pennsylvania. Will not have to look for market, it is here Bell Phone 262-W. W Herd, 416 Washington avenue, Connellsville Penna. 12June3t-eodx

Oppman's Transfer, Connellsville's Mover.

WE SPECIALIZE IN MOVING household goods Having the largest moving trucks in Western Pennsylvania your furniture is insured while in transit Office opposite Post Office. Bell 91-J, 91-M Tri-State 17. Watch for return loads in wanted ad. 19apr-tf

Charter Notice.

NOTICE IS HEREBY GIVEN THAT an application will be made to the Governor of the State of Pennsylvania, on the 9th day of July, A. D., 1923, by William F. Solisson, Vincent H. Solisson and Joseph N. Solisson under the Act of Assembly of the Commonwealth of Pennsylvania, entitled "An Act to provide for the incorporation and regulation of certain corporations" approved April 29, 1874, and the supplements thereto, for a charter for an intended corporation to be called "SOLISSON LAND COMPANY," the character and object of which is to engage in the business of the purchase and sale of real estate and the holding, leasing, selling, improving and renting of real estate, and for these purposes to have and possess all the rights, benefits and privileges of the said Act of Assembly and its supplements. Basil J. Solisson, Solicitor 11June4t-thurs

Charter Notice.

NOTICE IS HEREBY GIVEN THAT an application will be made to the Governor of Pennsylvania on the 11th day of July, A. D., 1923 at 10 o'clock A. M., by R. C. McCormick, F. E. Small and Ira D. Younkin, under the provision of an Act of Assembly of the Commonwealth of Pennsylvania, entitled, "An Act to provide for the incorporation and regulation of certain corporations," approved April 29th, 1874, and the supplements thereto, for the charter of an intended corporation to be called "CONNELLSVILLE NASH COMPANY" the character and object of which is the buying, selling, storing and repairing of automobiles and other motor vehicles, and the parts thereof, and accessories thereto, and for these purposes to have, possess and enjoy all the rights, benefits and privileges of the said Act of Assembly and the supplements thereto conferred. F. D. Munson, Solicitor. June14-21-28

Moving Trucks, Any Size.

FIVE TON DUMP TRUCKS FOR hire. P. B. Kessler, 613 McCormick avenue. Bell 1098. Tri-State 554. 9feb-tf

Administrator's Notice.

Goldsmith & Goldsmith, Attorneys.

ESTATE OF SUSAN SWINK, LATE of Dunbkin Township, County of Fayette and State of Pennsylvania, deceased. Letters of administration on the above named estate having been granted to the undersigned, notice is hereby given to all persons indebted to said estate to make immediate payment, and to those having claims against the same to present them properly authenticated for settlement. Elmer Swink, Administrator, R. D. 1, Lemont Furnace, Pa. 24may6t-thurs.

Notice.

NOTICE IS HEREBY GIVEN THAT the School District of the City of Connellsville, Fayette County, Pennsylvania, will sell Fifty Thousand ($50,000.00) Dollars of its four and one-half (4½%) per cent bonds, dated June 1, 1923, as provided by Act of Assembly. Sealed bids will be received by the Secretary of said School District until Monday, June 25, 1923, at 7:30 o'clock P. M. Each bid must be accompanied by a certified check in the sum of One Thousand ($1,000.00) Dollars. The School District reserves the right to accept any or reject all bids. School District of the City of Connellsville, Fayette County, Pennsylvania. By Katharine McKeviti, Secretary. 31may3t-thurs.

Notice.

SEALED PROPOSALS WILL BE RECeived by the Controller of Fayette County, Pennsylvania, at his office in the Court House, Uniontown, Pennsylvania until 2 o'clock P. M. Thursday, June 14th, 1923, for the scraping and painting of all metal work connected with the County Bridge spanning Cheat River at Point Marion, known in the County records as Bridge No. 133.

Specifications for the above work can be secured at the office of the County Road & Bridge Engineer at the Court House, Uniontown, Pennsylvania.

Each proposal must be accompanied by a certified check drawn on a Bank in Pennsylvania equal to ten per cent (10 per cent) of the amount of the proposal.

The right to reject any or all bids is expressly reserved. Earl Huston, County Controller. 24may4t-thurs

Notice of Stockholders' Meeting for Purpose of Increasing Capital Stock.

NOTICE IS HEREBY GIVEN THAT at a meeting of the Board of Directors of Connellsville Construction Company, a corporation, held on April 18, 1923, the following resolutions were adopted.

"Resolved, that the capital stock of this company be increased from Fifty Thousand ($50,000.00) Dollars to One Hundred Thousand ($100,000.00) Dollars.

"Resolved, that a meeting of the stockholders be called to convene at the general office of this company on the 20th day of June, 1923, to take action on the approval or disapproval of the proposed increase of the capital stock of this company, and that the secretary be, and he is hereby directed to give notice thereof, as required by law."

In pursuance of said resolutions, notice is hereby given that a special meeting of the stockholders of Connellsville Construction Company, a corporation, will be held at the general office of the company, No 402 First National Bank Building, Connellsville, Fayette County, Pennsylvania, on June 20, 1923, at 4 o'clock P. M., for the purpose of taking action on the approval or disapproval of the proposed increase of the capital stock of the company. D. E. Trcher, Secretary. 19april0-thurs

FURNITURE STORAGE,
Local and Long Distance
MOVING
Harry Dull Tfr. Co.
122 East Peach Street.

CUT
41 Fabrics in the International line of Made-to-Measure tailoring have been greatly cut in price.
M. COHEN
307 S. Pittsburg Street.

Full Line Sporting
—Such As—
Fishing Tackle
Base Ball
Tennis, etc.
ANDERSON-LOUCKS HDWE. CO.
116 West Crawford Avenue.

Before Inventory
SALE
Of Odd Lots

Just before taking our semi-annual inventory, all stores are closing out many odd lots of merchandise at reduced prices. Each department has contributed for this sale some broken sizes, odd lots, or perhaps slightly shopworn goods—all strictly serviceable, high grade merchandise, but with prices marked to assure moving them quickly. These sales, of course, cannot be uniform at all stores, but each store will have its particular lots to be closed out at real bargain prices. You will do well to watch for the offerings at our nearest store and avail yourself of the opportunity to select many items you will need at big savings.

SAVE MONEY
WATCH FOR SATURDAY SPECIALS DISPLAYED IN GROCERY AND MEAT DEPARTMENTS.

Union Supply Co.
Large Department Stores
—Located In—
EIGHT COUNTIES OF PENNSYLVANIA.

ARCH-AID
SHOES
PARKER & CARSON
Successors to Brownell Shoe Co.
145 West Crawford Avenue, Connellsville, Pa.
Exclusive Agents for Menihan's Arch Aid Shoes.

Super Specials Friday--Saturday

Groceries		Meats	
Fresh Pineapples, each	15c	Round Steak, per pound	30c
Large Oranges, dozen	49c	Chuck Roast, per pound	20c
California Sweet Cherries, pound	35c	Plate Boil, per pound	8c
New Potatoes, pound	5c	Pork Loin Roast, per pound	27c
New Corn, ear	10c	Pork Chops, per pound	29c
Apricots, dozen	15c	Hamburg, per pound	16c
Peaches, large basket	50c	Corn Beef, 1½ lb. can	39c
Fancy Cantaloupes, 2 for	25c	Tub Creamery Butter, pound	50c
Assorted Jellies, glass	10c	Country Club Bacon, pound	39c
White Laundry Soap, 10 bars	49c	Orange Brand Oleomargarine, lb.	28c

Watch the Specials in Our Bakery Department

Wright-Metzler Co.

Bell 890. North Pittsburg Street Tri-State 855

Real Bargains in Tires

Here are some real bargain prices in tires. We have had to advance some sizes and others we are still selling at the old price.

Kelly Springfield Cord Tires

		List Price	Sale Price
30x3½		$17.15	Oversize $13.50
30x3½		$16.10	Regular $12.50
32x3½		$26.00	$21.45
31x4		$31.15	$24.50
32x4		$34.25	$26.95
33x4		$35.30	$27.50
34x4		$36.30	$26.95
32x4½		$44.30	$34.75
33x4½		$45.30	$31.75
34x4½		$46.40	$35.50
35x5		$57.95	$44.10

Erie Cords

		List Price	Sale Price
30x3½		$17.15	$10.95
32x3½		$26.00	$18.10
31x4		$32.75	$22.10
32x4		$36.10	$21.50
33x4		$37.20	$21.75
32x4½		$46.65	$27.85
33x4½		$47.70	$26.75
34x4½		$48.00	$27.75
35x5		$61.00	$36.85

Ajax Seconds

30x3½	Fabric	$ 8.25
30x3½	Cord	$ 9.05
32x4½	Cord	$19.50
32x3½	Fabric	$11.75
31x4	Fabric	$14.50
34x4	Fabric	$16.75
33x4	Penna. Vacuum Cup 1st	$17.00
33x4	Empire Cord	$20.50

THESE TIRES ARE STRICTLY CASH

Ford Front Springs $1.50

Auto Service Company

303-305 West Crawford Avenue

Bell 319. Tri-State 647

Formerly Known as Kobacker's

An Exceptional Offering in the New Sweater Fashion of the Season at a Most Unusual Low Price—

NELSON'S

106 West Crawford Avenue

THE NEW

Sleeveless Sweater

JUST IN

$4.95

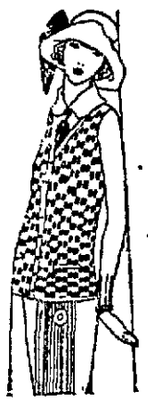

There is something more to be had from a sweater than merely style. It should be comfortable and give good service—plus style. These sweaters for women have all of these qualifications, with the added advantage of a low price. These new sweaters come in grey, orange, white and tan.

The Newer in Sweaters

$3.95—$12.95

Fine brush-wool sweaters in the same style that men wear. Sleeves and back in plain color to harmonize with the front. There are likewise the knitted slipover style, and the tuxedos as well. You'll save on any you buy. Just a question of which style you want. They come in all the new wanted shades, at $3.95 to $12.95.

NEWS OF DAY AT MOUNT PLEASANT BRIEFLY RELATED

Return of Stolen Money Refused, Standard Negro Shoots.

VICTIM IS IN HOSPITAL

Special to The Courier.

MOUNT PLEASANT, June 14.—Harry Smith, colored, of Standard Shaft, was arrested last evening and placed in the borough lockup on a charge of shooting another negro named Johnson about 5 o'clock last evening, and inflicting a flesh wound. The story told by Smith is that he was awakened Tuesday night by intruders in the house and that he recognized two persons whom he saw, one of them being Johnson, and that last evening he met him and asked for money he had taken. When Johnson refused to hand over the money alleged to have been stolen from Smith, the latter shot Johnson.

Rib Operation.

Clark Bronson of Dearth, who is ill in the Memorial Hospital, underwent a rib resection and is getting along nicely. Mr. Bronson was suffering from pneumonia.

Bossart-Morrison.

Mr. and Mrs. Charles S. Bossart of South Church street have announced the engagement of their daughter, Miss Ruth, to James R. Morrison of Philadelphia. Both were graduates of this year's class of the Philadelphia College of Pharmacy.

Mrs. Mary Lopus Dead.

Mrs. Mary E. Lopus, 61 years old, died yesterday at the West Smithfield street home of her son, James. Funeral services will be held at the home Friday afternoon.

Graduating Class.

The graduating class of 1923 held a picnic yesterday with members of the faculty at a grove near Keckesburg. A most enjoyable day was spent.

Troop Leaders Named.

Boy Scouts, under the leadership of Dan T. Fox, scoutmaster, have been divided into patrols, the Fox, Beaver and Wolf patrols. Lewis Hutchinson, a first-class scout of San Francisco, Cal., was elected senior patrol leader. The other patrol leaders are George Brier, Frank Queer and Raymond Erb. Nevin Cort is assistant to George Brier and Eugene Poustis assistant to Raymond Erbe.

Personal Notes.

Dr. and Mrs. W. A. Marsh left today for Washington, D. C., where Dr. Marsh will attend a convention of Pennsylvania Railroad surgeons. Dr. Marsh recently succeeded his father, the late Dr. F. L. Marsh, as surgeon for the Pennsylvania Railroad.

Alverton

ALVERTON, June 14.—Children's Day was observed by the Church of God, Sunday, June 10. The Primary Department had charge of the program for the morning, while the intermediates and seniors took charge of the evening program. The important feature of the evening was a pageant representing three types of the American home, the prosperous home, the society home and the Christian home. The financial goal was $400, and the offering reached over $500. It goes to the Church of God College at Findlay College, Ohio.

Miss Marie Readman of Manor was at Alverton, visiting relatives and friends, Sunday.

GIRLS! LEMONS BLEACH FRECKLES

Make this Lemon Cream and just see Tan, Freckles Disappear

Mix the juice of two lemons with three ounces of Orchard White, which any druggist will supply for a few cents, shake well in a bottle, and you have a whole quarter-pint of the most wonderful freckle and tan cream, and complexion beautifier.

Massage this sweetly fragrant lemon cream into the face, neck, arms and hands each day and see how freckles and blemishes naturally bleach right out and how youthfully clear, soft and rosy-white the skin becomes.—Advertisement.

Ohiopyle

OHIOPYLE, June 14.—Mr. and Mrs. L. D. Morgan gave a very delightful birthday party in observance of the seventh anniversary of their little daughter, Lillian, Monday afternoon from 2 to 5 o'clock. The hours were spent in playing various games, music, dancing and singing and at 4 30 the hostess and her sister, Ruby, served their guests with a daintily prepared luncheon. The guests present were Dorothy Boyd, Rogene Fleming, Leona Whipkey, Virginia and Mary Bailey, Alice and Ruby Davis, Mary and Emma Cox, Dorothy Felton, Helen and Savilla McLaine, Alda Davis, Jean Holt, Margaret Jackson, Florence and Grace Morrison, Emma Shipley and Kathryn Shipley.

Miss Morgan was the recipient of many nice gifts. At 5 o'clock the little friends departed for their homes, wishing their hostess many more happy birthdays.

Meyersdale

MEYERSDALE, June 14.—The opening of the Redpath Chautauqua, Tuesday, was very good at both the afternoon and evening performances there were large attendance and the programs rendered were very pleasing.

Next Monday, June 18, Meyersdale will have a circus, the first for many years. Rice Brothers are billed for that date, and they promise a good show.

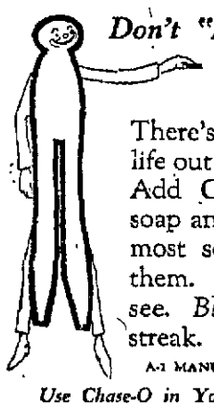

Don't "Kill Yourself" Washing

Lots of women "kill themselves" over the washtub. There's no need for rubbing the life out of your clothes or yourself. Add Chase-O to your laundry soap and the dirt rolls out of the most soiled clothes, by soaking them. Try it next Monday and see. *Blues as it washes.* Won't streak. Makes hard water soft.

A-1 MANUFACTURING CO., Philadelphia

Use Chase-O in Your Washing Machine

CHASE-O

5¢ AT ALL GROCERS

REAL ESTATE

Will sell you a nice home or business location. Always some bargains on hand. See me!

Will rent your house and look after it in general for a nominal charge of 5%. Try me!

Will act as your agent for any legitimate business. Also list your properties with me that you wish sold.

These Are Bargains

One modern 6-room house; newly built.

One 4-room cottage and 1-4 acre ground.

One lot, 50x 120 feet—$350.

W. W. DWIRE

Lock Box 93. Connellsville, Pa.

Here's A Good Plan

Most investments cannot easily be turned into cash. That is why we issue Certificates of Deposit for money that shortly will be needed.

CDs are absolutely safe, earn interest from date of issue, never fluctuate in value, and can be turned quickly into cash. The date of maturity may be selected to suit your convenience.

Invest in a Certificate of Deposit at this bank, and collect on delivery.

Yough Trust Co.

CONNELLSVILLE, PA.

CLASSIFIED AD. ONLY ONE CENT A WORD.

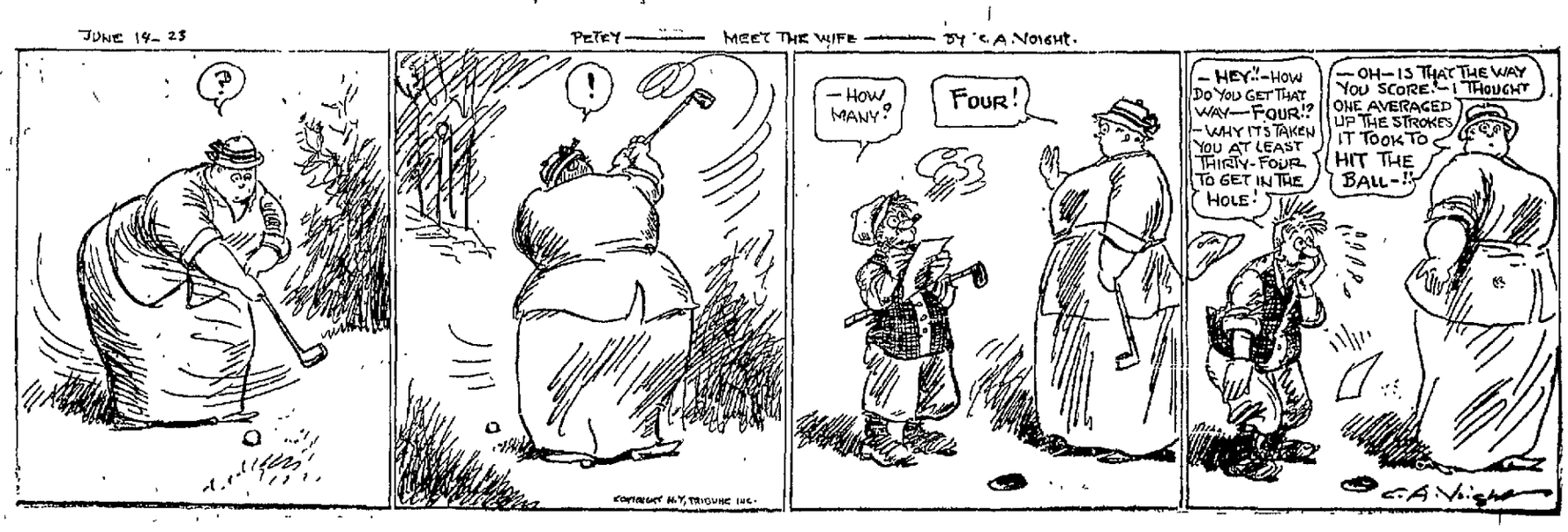

Personal Mention

A. C. Gilmore has gone to Braddock to make his home with his son, George W. Gilmore. He has been staying with his sister, Mrs. Ada Bowlin of East Gibson avenue.

The best place to shop after all—Brownell Shoe Co.—Advertisement.

Miss Evelyn Phillips of North Pittsburg street left this morning for Marion, Ind., to visit relatives. She will also go to Indianapolis and Logansport. Her mother accompanied her to Pittsburg.

Buy genuine Edison Mazda lamps. Frank Sweeney, 100 South Pittsburg street.—Advertisement.

Mr. and Mrs. E. F. Miller and family of Mannington, W. Va., and Mr. and Mrs. F. E. Williams and family of Buckhannon, W. Va., are visiting Mr. and Mrs. P. J. Tormay, parents of Mrs. Miller and Mrs. Williams.

You don't care a rap about what I say in these ads but you'll be the loser if you get a suit elsewhere. Dave Cohen, Tailor.—Advertisement.

Mrs. Robert Stannis of Dunbar, is visiting at the home of Mr. and Mrs. J. T. Beatty of Vanderbilt.

We carry the "Copco" line of typewriter papers in all grades and sizes which are especially adapted to commercial work, and they are the assurance of the highest quality in typewriter papers at Kestner's Book Store, 126 West Apple street.—Advertisement.—13-3t.

Miss Edna McCormick is visiting her sister, Mrs. Harry Bittner of Somerset.

Miss Martha Dobrick and Miss Sara Moore, clerks at Uelson's store were in Johnstown today on business and visited Nathan's large store at that place.

Mrs. F. A. Beeman and sons, Bobby, Thomas and "the twins," are spending their vacation at Lonaconing, Barton and Moscow, Md., visiting friends and relatives. Mr. Beeman will leave Sunday and will join his family at Barton. While there he will attend the baccalaureate service for the graduates of the Barton High School, Sunday evening. Mr. Beeman is a graduate of the Barton High School, 1911. They expect to be gone for two or three weeks.

Mrs. A. C. Munk and little daughter, of Boulder, Col., have returned home after a visit with Mr. Munk's parents, Mr. and Mrs. Fred Munk of Johnston avenue.

Dr. J. L. Cochran will leave tomorrow for Washington, D. C., to attend the 32nd annual gathering of the Baltimore & Ohio Association of Railway Surgeons, comprising the physicians of the railroad's entire medical and surgical staff, which convened today at the New Willard Hotel. Dr. Cochran will be among the speakers at the meeting. Mrs. Cochran and daughter, Mary Caroline, and Dr. and Mrs. Guiher of Smithfield, left yesterday afternoon for Washington.

A. B. Kern of Mill Run was in town yesterday on business.

Mrs. Clark Newcomer of Uniontown is visiting her mother, Mrs. A. E. Rush of Dawson.

Mrs. Clara Port is visiting her son-in-law and daughter, Mr. and Mrs. Russell Umbel of Uniontown.

George Jaynes of Pittsburg visited his sisters, Mrs. Laura Jaynes and Mrs. Frank Kincell of South Eighth street, Greenwood, yestreday.

Rev. E. A. Sharp has returned from a visit at Stoyestown. Mrs. Sharp, who accompanied him to Stoyestown, went to Altoona to attend a branch convention of the Woman's Missionary Association, which was to be concluded today. She is a delegate from the local church and will also report on the national convention at Annville. Miss Margaret Sharp, a daughter, remained at Stoyestown and will return Saturday.

Rev. Francis J. Scott, pastor of the United Presbyterian Church, is at Buffalo, near Washington, Pa., this week preaching for Rev. Glass at the United Presbyterian Church.

Miss Bertha Coughenour, a student nurse at the Mercy Hospital, Pittsburg, who is spending her vacation with her mother, Mrs. W. E. Coughenour of Aetna street, is visiting her sister, Mrs. Charles McGoogan of Mount Pleasant.

Miss Mary Wise of Dunbar is a new clerk at Nelson's store.

Mrs. John Evans of Gallatin avenue went to Pittsburg this morning to visit her son-in-law and daughter, Mr. and Mrs. T. E. Smith and other relatives.

Rev E. A. Sharp was in Pittsburg today on business.

Dr. A. J. Colborn attended the Maccabee outing at Olympia Park today.

M. W. Watson, a Methodist Protestant Home Missionary worker, who has been engaged in mission work at Pine Ridge, Kan., for the past two years, has returned home. He is a son of M. R. Watson of South Sixth street, West Side.

Mrs. George M. Hosack of Pittsburg, returned home this afternoon after a visit with her parents, Mr. and Mrs. W. P. Clark of Lincoln avenue.

Mrs. George Dull of West Fayette street was a Pittsburg visitor today.

Mrs. O. E. Randall of Sharon, formerly of Connellsville, is visiting with friends here.

Miss Eva McQuin of Washington, D. C., returned home this morning after a visit with Miss Florence Moon of Poplar Grove.

Mrs. J. A. Lyon, Mr. and Mrs. R. C. Lyon and daughter, Susanne, left this morning by automobile for Union Bridge, Md., to visit Mrs. W. H. Anders, daughter of Mrs. J. A. Lyon, for several days.

Mr and Mrs Harry Reagan, Mr. and Mrs. James Watson and Mrs. C. M. Lysinger, mother of Mrs. Reagan and Mrs. Watson, who left here Monday, June 4, for an automobile trip, arrived home Tuesday night. They left by the way of the Lincoln Highway, stopping off at Gettysburg to visit the battlefields, for Philadelphia and from there went to Atlantic City. At the conclusion of their visit at the seashore they motored by the way of Wilmington, Del., to Baltimore and from there enjoyed a boat trip to Chesapeake Beach. Returning to Baltimore they left for Washington, D. C., and returned home over the National Pike.

Charles H. Russell, Jr., Luther Haney, left for Brownsville, Tex., to spend two or three weeks as the guests of the former's uncle, James Russell, formerly of Connellsville. They also expect to visit in Austin and San Antonio, Texas.

A. D. Solsson returned home this morning from Paul Joe, Indian Creek Valley, where he is erecting a summer cottage. The cottage will be ready to be occupied in about a week, at which time Mr and Mrs Solsson and family will go up to spend the summer vacation.

Joseph Palladino went to Pittsburg today to attend the Pittsburg-Philadelphia ball game this afternoon.

Sister Mary Clementine and Sister Marie Vincent, of the Order of St. Joseph, Rutland, Vt., who were called here by the death of their brother, Anthony Sikora, will remain for about a week with their parents, Mr. and Mrs. Joseph Sikora of Ninth street.

Mr. and Mrs. J. J. Robson of South Eighth street, Greenwood, have been the guests of their son-in-law and daughter, Mr. and Mrs. W. B Hanlon of Pittsburg for the past several days.

Harry Restofski, connected with the West Penn system in Pittsburg, was here today on business.

Mr. and Mrs. Jay Williamson of Johnstown were guests yesterday of Miss Amy Boor of Greenwood, returning to their home last evening. Mr. Williamson is a former wire chief for the Bell Telephone Company in Connellsville.

There was no improvement this afternoon in the condition of Mrs Emma Solsson, who is critically ill at her home in Johnston avenue.

Miss Dunaway, a special Butterwick representative, will be in the pattern department of Rosenbaum's store for the next few days, to explain and demonstrate the Delton system of home dressmaking.

Mrs. Otis Chalfant of Barnesville, Ohio, is visiting relatives here.

Mrs. S. N. Osburn, accompanied by her daughter, Miss Eleanor, who arrived home last Friday from the New England Conservatory of Music, Boston, Mass., for the summer vacation, will motor to Pittsburg otmorrow morning to attend the annual commencement exercises of Carnegie Institute of Technology. Mrs. Osburn's daughter, Miss Elizabeth, is a member of the graduating class.

William Ambrose and daughter, Julia, of Lockrone, were guests of the former's sister, Mrs. Thomas Flynn of the West Side yesterday.

Mrs. E. K Dick, Mrs. Paul B. Dick and daughtre, Eugenia, are sojourning at Atlantic City.

Danger In Stubborn Cough.

Stubborn coughs that hang on are liable to lead to serious complications and should be checked promptly with Foley's Honey and Tarr. "I have not coughed since taking Foley's Honey and Tar. Other medicines I tried did not help me," writes John J. Healy, Pittsfield, Mass. For quick relief from coughs, colds, croup, asthma, bronchitis and hay fever use Foley's Honey and Tarr. The largest selling cough medicine in the world. Contains no opiates—ingredients printed on carton. Sold everywhere.—Advertisement

Return From Shriners' Convention.

Mr. and Mrs. Wray T. Laird of Vanderbilt have returned from the Shriners' convention in Washington. While there they visited with Mrs. Laird's brother and sister-in-law, Mr. and Mrs. Harry B. Reed. They also visited at Gettysburg and other points of interest.

- Any Real Estate for Sale? Use our Classified Advertisements.

Freckle-Face

Sun and Wind Bring Out Ugly Spots. How to Remove Easily.

Here's a chance, Miss Freckle-face, to try a remedy for freckles with the guarantee of a reliable concern that it will not cost you a penny unless it removes the freckles; while if it does give you a clear complexion the expense is trifling.

Simply get an ounce of Othine—double strength—from any druggist and a few applications should show you how easily it is to rid yourself of the homely freckles and get a beautiful complexion. Rarely is more than one ounce needed for the worst case.

Be sure to ask the druggist for the double strength Othine as this strength is sold under guarantee of money back if it fails to remove freckles.—Advertisement.

MOTHERS AND THEIR CHILDREN

A Sick-a-Bed Cupboard.

One Mother Says.

Mothers often find it hard to amuse children who are ill. I have found it a great help to keep a cupboard filled with games, puzzles, paint boxes, and illustrated magazines which may be painted or cut out. This cupboard is called the Sick-a-Bed Cupboard, and is never opened except in case of illness.

(Copyright, 1922, Associated Editors.)

Delicious!

Expresses But Poorly The Unique Flavor of

"SALADA" TEA

TRY IT FOR YOUR NEXT MEAL.

BLACK (Orange Pekoe Blend) MIXED or GREEN

CAT FISHES FOR FAMILY

Teddy Goes to River Friday, Returns With a Large Fresh One.

The family of Henry Van Sluyer of Kingston, N. Y., enjoys fresh fish through the proclivities of their pet cat, Teddy. Since the opening of the season Teddy leaves home every Friday morning for the Hudson river and soon returns with a large fresh fish in his mouth. How the cat catches the fish is a problem the family have not solved.

Teddy, when seen by a reporter, had nothing to say at for publication.

Couldn't Quite Place Him.

George Arliss never tires of recalling an incident which occurred while he was acting the title role in Louis N. Parker's "Disraeli."

An earnest young lady in Philadelphia sought out Owen Wister, the novelist, and told him that she had planned to see 'Disraeli,'" says Mr. Arliss, "but she first would like to read up on him. Here she found herself in great difficulty.

"'You see, Mr. Wister,' she said, 'I know he is in the Bible, but I'm not sure whether he appears in the Old or the New Testament.'"

Tracing Migration of Fish.

To get a record of the migratory movements of cod, pollock and haddock, the United States Bureau of Fisheries plans extensive experiments in the Gulf of Maine. Many of these fishes will be caught and numbered and metal tags will be clamped on their tails. They will then be released to go their own way. Where they go will be revealed later when fishermen netting the tagged specimens report the number and place where the fishes are caught.

Cattle Raising in Africa.

Southeast Africa, that part included in the British possessions, is reported to be as rich in natural grasses as any choice part of the world. It is too valuable for the rearing of cattle for slaughter; but it is predicted that in the next generation Africa will be the greatest cattle-producing country in the British dominions and in 50 years one of the greatest in the world.

WEAK, RUN DOWN AND AILING

Lydia E. Pinkham's Vegetable Compound Brought Relief When Other Medicines Failed

Winston-Salem, N. C.—"I was weak and run-down and had trouble with my side. I had been taking medicine for a long time and nothing seemed to do me any good. My husband went to the drug store and he said to the clerk, 'I want the best medicine you have for women's troubles.' He gave him a bottle of Lydia E. Pinkham's Vegetable Compound and *it has helped me. In a short time I was* able to do my housework, and now I am not only able to do every bit of that and washing and ironing, but I help my husband at the store and feel good all the time."—Mrs. L. K. Myers, 1409 E. 14th St., Winston-Salem, N. C.

Feels New Life and Strength

Keene, N. H.—"I was weak and run-down and had backache and all sorts of troubles which women have. I found great relief when taking Lydia E. Pinkham's Vegetable Compound and I also used Lydia E. Pinkham's Sanative Wash. I am able to do my work and feel new life and strength from the Vegetable Compound. I am doing all I can to advertise it."—Mrs. A. F. Hammond, 72 Carpenter Street, Keene, N. H.

Chic Blue Grosgrain Silk Coat and Skirt

This attractive three-piece tailleur from Paris is of marine blue grosgrain silk. It is embroidered in white, with a white silk bodice embroidered in a matching pattern with marine blue.

Ribbon Bows Are Used to Decorate the Table

The day of the elaborate table setting is passing. For decorative effect the hostess who knows keeps her table low and simple and makes of her fruit or flower centerpiece a beautiful painting. The final touch that most often adds to the table the charm and the atmosphere of hospitality and good taste is a bow or decoration of beautiful ribbon. Ribbon adapts itself to so many uses that the person with clever fingers can have the decoration of her table absolutely individual and at the *same time in the best of taste.*

No garment seems in the mode unless it has at least a ribbon touch. Even the shirtwaist must have its bow of ribbon and in many cases the monogram so popular on blouses this season is embroidered in narrow ribbon, or embroidered with silk or wool on wide ribbon, then stitched to the blouse.

In no way does the culture and finer instincts of a hostess show quicker than by the appearance of the dining table. The whiteness of the linen, the brightness of the glass, the shininess of the china, the lay of the silver, and the artistic touch of the entire ensemble stamps the hostess.

A piece of soft ribbon placed between the stocking and the metal fastener of a lady's garter, which will hold the ribbon in place when it is fastened, will do much to prolong the life of the silk stocking, as it prevents runs.

Try our "Classy Fied" ads.

CHAMBERLAIN'S COLIC AND DIARRHŒA REMEDY.

FOR THE RELIEF OF Pain in the Stomach and Bowels, Intestinal Cramp COLIC, DIARRHŒA

— SOLD EVERYWHERE —

Be a Guest on one of These Vacation Ships:

For a sight-seeing Cruise De Luxe of over 2000 miles on Lakes Erie, St. Clair, Huron, Michigan, and among the 30,000 Islands of Georgian Bay, visiting Buffalo (Niagara Falls) Detroit, Ferry Island, Mackinac Island and Chicago. See the alluring attractions of Chicago—metropolis of the West. (Stop-overs arranged in advance.) The Great Oil-Burning White Liners

"North American" and "South American"

offer you comforts and luxuries equal to the finest Atlantic Steamers—broad roomy decks, commodious lounge rooms; comfortable berths or parlor rooms—everything clean and inviting. Excellent meals. Complete change and rest. Something doing all the time if you want it—deck games, concerts, entertainments, dancing. Social hostess gets you acquainted. Screened in playground with attendant for children.

Sailings from Cleveland every Tues. and Fri. 8:00 P. M. (Eastern Time). Tickets bearing rail routing between Cleveland, Buffalo, Detroit and Chicago honored upon additional payment.

Call or write for pamphlet. Colver, Miller Co., Gen'l Agents, 508 E. 6th St., Cleveland or Alters, Pelham & Lawrence Co., 2010 E. 9th St., Cleveland or Fifth-Third National Bank, Dept. of Tours, Cincinnati, or any Railway Ticket Office or Tourist Agency

Chicago, Duluth & Georgian Bay Transit Company

The Rosenbaum Store

Daily Hours: 8:30 to 5:30. Saturday Hours: 8:30 to 9:00.

Charmingly Refreshing and Cool For Summertime—

Tub Silk Frocks

$16.75 $19.75 $25.00

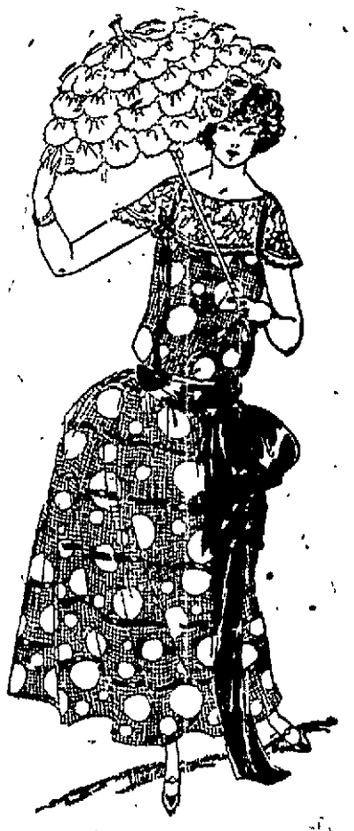

FOR fashionable resort wear — for sports wear—for all summer wear—what could be more appealing than these tubable silk frocks? Smartly styled, neatly trimmed—and tubable, too. They are the practical frock for the practical woman, and are equal to any occasion of summer.

Made of washable broadcloth, shirting silks, crepe de chine and "Truhu" silks, all fast colors, in a wide variety of styles. One model is smartly monogrammed, while others show dainty trimmings of frills, ruffles and braids on collars and sleeves. All delicate colors in plain or contrasting candy stripes and neat checks—green, copen, grey, lavender, etc. Short and three-quarter sleeves, leather belts or sash of self material.

(Second Floor)

Special Selling of Knit Underwear

Shown in all summer weights—in close fitting or athletic styles—"Kayser's," "Carter's" and other well known makes—practical garments that have been specially selected for their sheer qualities and moderate prices.

Women's Gauze Vests

Exceptional Value

19c—3 for 50c

A sheer, light weight vest, ideal for hot weather. Sizes 34 to 44.

Gauze Union Suits

50c

Made in low neck, sleeveless style, with lace trimmed shell knee. Exceptional quality.

Silk Top Union Suits

Specially Priced

$1.59

Made of very fine quality lisle, with full silk band top. Regular $2.00 value.

Children's Athletic Union Suits

50c

Made of fine quality checked or striped nainsook, sleeveless, with buttons down front. Bloomer knee for girls and straight knee for boys. Drop seats. Sizes up to 12 years. Specially priced.

(Main Floor)

Rosenbaum Bros.

CONNELLSVILLE'S BEST STORE

Joyce The Caterer

PITTSBURGH

The proven excellence of Joyce catering is reflected in the ever increasing number of permanent patrons in and out of Pittsburgh.

Phone or write Joyce for ideas and estimate

Joyce Daily Store Service delivers promptly by truck or express, Wedding Cakes, Ice Creams, Bread, Cakes, Pies and Pastry Delicacies.

Weddings a Specialty

Shady and Penn Aves. Pittsburgh Phone 125 Highland Private Exchange

Patronize Those Who Advertise

DAVIS SHOE CO.

More New Sandals in Colored Kidskin

With the tinge of Egypt in its pattern and all the skill of shoe designing in the making—this is a real high spot in sandals.

Red Kid, Blue Kid, Grey Kid, Red and Grey and Green and Grey combinations. Also Patent Leather.

Specially Priced at $4.85

DAVIS SHOE CO.

GOOD SHOES AND HOSIERY

118 West Crawford Ave. Solsson Theatre Bldg.

Sporting World

By JAMES M. DRISCOLL.

California Independents to Be Attraction Here Saturday

Team Managed by Willis Humphries Will Do Battle With Cokers.

NEW FACES WITH LOCALS

With second and third bases likely to be fortified with new men this week-end the Connellsville Independents will present a much stronger line-up than a week ago. Willis Humphries' California Independents will be the attraction.

The Coker team is playing its second game Saturday under the direction of Cover and Harwin. Although fans were inclined to be very well pleased with the aggregation which earlier this year made up the team, they are becoming well enough acquainted with the new names to know who a man is when he steps to the plate.

The visiting team Saturday will be made up of note-worthy independent players. Humphries is an old-timer, known to many Connellsvillians who followed the fortunes of the Pennsylvania & West Virginia League many years ago. He twirled for a club in that league then.

Timcheck will be back Saturday afternoon, the Coker management reports. Smith will also be on hand to do the receiving. The battery is one which throws fear into the hearts of many a batter and Timcheck certainly does have a hop on his fast one. Not long ago he held the walloping Homestead Grays to three hits, winning the game.

Of Interest to Fans.

Horseshoe teams are not, as many believe, made up of only the older men. A number of the players in the Church Horseshoe League, which opens its season on June 25 are in their early twenties. Of course, the old-timers, with their superior knowledge of the game, predominate.

* * *

The Pittsburg Pirates are now only four and one-half games behind the New York Giants in the National League pennant race. The Bucs won over the lowly Phils yesterday by a score of 4-2 and the New Yorkers were trimmed at the same time in Cincinnati, Pat Moran's Reds getting a 4-3 victory. The Giants have several more games in Redland after which they move on to St. Louis. After finishing with the Phils the Pirates will meet Boston.

* * *

Hornsby who has been out of the game since May 21, with an injured knee, returned to the St. Louis National line-up yesterday and got two doubles in the ninth, defeating Boston, 4-2.

* * *

Many Connellsville fans are following the Pirates closely since they are now closer to the top than any club has been this season. One man, a New York admirer, says he will admit he believes the Pirates will be in first place by July 4.

* * *

There was a good turnout of tennis players on the Connellsville Association courts last evening. Some snappy single and double sets were played.

* * *

There is plenty of swimming for those who desire it. The Yough River is open to all and in addition a pool is in use at the Pleasant Valley Country Club and at Pennsville.

For Washing Your Cars
Sponges, Soap and Chamois
Nu-Cord Service

HAIR STAYS COMBED, GLOSSY

"Hair-Groom" Keeps Hair Combed—Well-Groomed

Millions Use It—Fine for Hair!—Not Sticky, Greasy or Smelly

Get a jar of "Hair-Groom" from any druggist for a few cents and make even stubborn, unruly or shampooed hair stay combed all day any style you like.—Advertisement.

Baseball Scores

NATIONAL LEAGUE.

Yesterday's Results.
Pittsburg 4, Philadelphia 2
Cincinnati 4; New York 3.
Brooklyn 8; Chicago 4.
St. Louis 3; Boston 2.

Standing of the Clubs.

	W.	L.	Pct.
New York	31	16	.660
Pittsburg	29	20	.592
Brooklyn	26	22	.542
Cincinnati	26	22	.542
St Louis	27	23	.540
Chicago	27	25	.519
Boston	17	35	.327
Philadelphia	13	30	.265

Games Today.
Philadelphia at Pittsburg
Brooklyn at Chicago
New York at Cincinnati.
Bosoth at St. Louis

AMERICAN LEAGUE.

Yesterday's Results.
New York 5; St. Louis 0
Boston 10; Chicago 9.
Philadelphia 5, Detroit 2.
Cleveland-Washington, not scheduled.

Standing of the Clubs.

	W	L	Pct.
New York	32	18	.640
Philadelphia	28	20	.583
Cleveland	23	22	.560
Detroit	23	27	.460
St. Louis	22	26	.458
Boston	19	24	.442
Washington	21	37	.347
Chicago	18	27	.400

Games Today.
Cleveland at Philadelphia.
St. Louis at New York
Detroit at Boston
Chicago at Washington.

Shipments of Lake Coal Exceed Last Year

Lake shipments of soft coal increased in the week ended June 3. A total of 1,103,255 net tons were dumped over Lake Erie piers, against 1,028,555 tons in the week preceding. Of the total dumpings 1,040,535 tons were cargo coal and 53,720 tons were vessel fuel. The present rate of dumpings is between three and four times the rate a year ago when the strike curtailed the movement of coal across the lakes, and is a little higher than in the corresponding week of 1921.

The cumulative total from the opening of navigation to June 3 was 5,700,927 net tons. In comparison with 1921 this is a decrease of three per cent, but the total for this year is 142 per cent larger than in 1922 and 179 per cent larger than in 1920.

Many Cars Ordered.

Orders were placed last week by railroads for 500 cars of an estimated value of $500,000, and 1,500 freight cars of an estimated value of $4,500,000. Inquiries are reported for 30 locomotives and 527 freight cars.

Recovered From Stomach Trouble.

"Had stomach trouble three years and finally was in bed eight weeks with terrible cramps," writes A. L. Lyons, Dayton, Ohio. "The doctors did not help me and I could hold nothing on my stomach. Tried Foley Cathartic Tablets and now am a well man. Can eat anything." Sour stomach, headache, bad breath, biliousness and other digestive disorders quickly overcome with Foley Cathartic Tablets. Do not gripe, pain or nauseate. Sold everywhere.—Advertisement.

WEAK KIDNEYS

sometimes lead to bladder ills and uric acid excess, unless checked. Be sure to take

PLANTEN'S "RED MILL" GENUINE IMPORTED HAARLEM OIL in Capsules

It strengthens the kidneys and helps them perform their proper functions naturally, regularly and satisfactorily. A wonderful relief in uric acid troubles. Look for the "Red Mill" trademark on the package. Take no other. At all leading druggists. Trial size 30 cents.

H. PLANTEN & SON, Inc., BROOKLYN, N. Y.

Car Shortage Is Almost Eliminated

Along with maximum volume of traffic now moving on railroads, an almost complete elimination of car shortage has been attained. For the week ending May 26, a total of 1,011,029 cars of revenue freight were loaded and on May 31, unfilled orders for freight cars were only 16,277 cars short of the full shippers' demand.

During a week of October, 1922, when traffic volume was at nearly the same height, there was a shortage of 179,000 cars.

Scotts Run Mines Make New High Record

Coal mines along Scotts Run, West Virginia, made a new record in May by loading 7,510 cars of coal.

This is an increase of 1,383 cars over the best record ever made on the M. & W., which was during the month of April.

Fixed Price Contracts Illegal.

Under a recent decision of the Supreme Court of Kansas contracts giving exclusive selling rights at fixed prices at either wholesale or retail are declared illegal.

F. T. EVANS ESTATE
BOTH PHONES.

COAL
10c a Bushel
At Mine, South Connellsville,
14c Delivered
MAY COAL CO.
Bell 475. Tri-State 115.

NOTICE

Our trucks are at your service daily in all sections of the city. Ice will be delivered the year round. Notify our office, Water Street, Bell 462-R; Tri-State 473. Confluence Ice & Cold Storage Co.

9june7t

COAL
12c at Tipple; 16c Delivered
From Our Six Ft. Vein
Walnut Hill Coal Co
Bell 491-W or Call Stickel's Grocery Store, Tri-State 682.
7jun-eod-tf

The Thrifty Man Is Ambitious

and wishes to advance his financial interests. Every deposit with the Title & Trust Company of Western Pennsylvania is a step up the ladder to success.

This is the Only Bank in this community paying 4% Interest on Savings Accounts.

Title and Trust Company of Western Pennsylvania
Connellsville

When You See This Sign

"Waverly" represents 43 years experience in the refining of quality petroleum products. Highest standards of manufacture are maintained.

Waverly Motor Oils are refined from Pennsylvania paraffine base crudes exclusively. A refiner would use Pennsylvania crude if there was enough of it to go around.

Waverly Motor Products insure clean operation. Motor Oils are filtered, not acid treated. Greases are all lubricant—no filler. Gasolines contain no dirty, heavy ends.

Waverly Gasoline is power to the last drop; no "clinkers" or unexplodable residue in low temperatures. Consequently more power, maximum dilution of motor oil, freedom from carbon, easy starting and less cost per mile.

Waverly Motor Oils maintain piston rings perfectly, do not persist in fouling spark plugs and thus cause power loss. Because these are Waverly and "All Pennsylvania" they are free from acids and cleanest obtainable.

Waverly Greases give maximum, long-time lubrication and mean less wear, less repair, and longer auto life.

Satisfactory, low cost car operation, Winter and Summer, results from the regular use of Waverly Products.

Waverly
ALL PENNSYLVANIA

Pioneer Leaders of the World Association

Waverly Oil Works Co. Pittsburgh, Pa. U.S.A.
ESTABLISHED 43 YEARS

NOTICE

The order of Owls will hold a special meeting at the Slavish Hall, Thursday Night, June 14th, at 7:30

Free entertainment. The public is invited.

Street Hazards

If you ran down a little girl and injured her, you would have to face a grave liability and in all probability a damage suit.

Protect your savings and your income by adequately insuring your car with a COLUMBIA Automobile Policy.

Do it to-day! Consult us.

Barner, Hood & Van Natta, Inc.
Second National Bank Bldg., Connellsville, Pa.

THEM DAYS IS GONE FOREVER — Din This on Your Dishpan — By Al Posen

MOTION PICTURE DIRECTORY

A GUIDE TO THE BEST PICTURES NOW BEING SHOWN

ORPHEUM

Today, Tomorrow and Saturday

Where ripples of delight
Check the trembling tears

MARY PICKFORD
IN
LITTLE LORD FAUNTLEROY
from
FRANCES HODGSON BURNETT'S
famous story
SCENARIO BY BERNARD McCONVILLE
PHOTOGRAPHY BY CHARLES ROSHER
DIRECTION BY JACK PICKFORD & ALFRED E. GREEN

The touching appeal and quaint, fine humor of the tender story; the wonderful art of this never-to-be-forgotten dual portrayal; the exquisite beauty of the entire production—all of these have captured the hearts of everyone who has seen this photo-play of rarest charm.

Admission
Adults - - - - - - - - 30c
Children - - - - - - - - 10c

For Goodness Sake Folks, Be Reasonable!

Come early if you're going to see "The Third Alarm"—

Don't wait till the last minute and then have your shins barked and be otherwise maltreated in the jam at the doors—

But for the sake of your own safety and comfort and to insure yourself a good seat come early—

AND AVOID THE RUSH!

We announce with the utmost pride the year's most colossal love drama, Emory Johnson's stunning tribute to the bravery of the American firemen.

Benefit New Haven Hose Co.

Soisson Theatre

June 14-15-16

USE OUR CLASSIFIED ADS WHEN YOU WANT HELP

At the Theatres

The Paramount

"FOOLS AND RICHES," presenting Herbert Rawlinson in the stellar role, is the leading picture today and tomorrow at this theatre. Rawlinson's role fits him like a glove. It is that of a gay youth whose lot in life is nothing more than having a "whale of a time" on his dad's money, which totals several millions. Of course there's a "catch" to such a life and one day the dad closes down and ties the purse strings in a hard knot. It is the type of play that is especially popular because it creates a "happy" atmosphere with a motion picture audience. When Rawlinson dons a paper lex, dits it over on one ear and hurls a serpentine across the dining room the crowd is with him. There is that in his personality that inspires instant friendship. And because he is a big, athletic chap and a finished actor he is just as much at home in the sequences of the play when he has no dollars to spend and is forced to work hard to eat. It is a human play and Rawlinson can be depended upon to make Jimmy Dorgan a very human character. He is supported in the play by a cast that includes some of the best known screen players.

Friday and Saturday Hoot Gibson will be seen in "The Gentleman From America."

The Soisson

"THE THIRD ALARM"—Showing today, Friday and Saturday at the Soisson theatre for the benefit of the Connellsville Fire Department, is a giant attraction starring Ralph Lewis.

Conceived and created by Emory Johnson, who was responsible for the great police melodrama "In the Name of the Law," "The Third Alarm" strikes a vital note in American life of today. It reveals for once and in vivid dramatic sequences, just what the fireman—the every-day, hard-working, devoted servant who risks his life in the performance of his daily duties, means to our civilization. It dramatizes the lives of the very men who protect us and the property of the taxpayers of this community. It shows their struggles, the hazards they contront, the perils they undergo and their devotion to duty that we may live in peace and contentment.

The story has to do with the experience of a veteran fire-fighter named Dan McDowell. Dan was a famous hero in the ranks of the smoke-eaters. But his years of loyal service dimmed his eyes and weakened the iron grip that held the reins of the plunging horses, and he was cast into the discard. The old white horse, "Bullet" by name, also went the way of his master when the horse-drawn vehicles of the department were replaced by motors. McDowell became a ditch digger.

The Orpheum

"LITTLE LORD FAUNTLEROY," with Mary Pickford, America's sweetheart, appearing in a dual role, opened today at this theatre for a three day attraction. The millions of readers of Frances Hodgson Burnett's world-loved novel, "Little Lord Fauntleroy," will be delighted to know that Mary Pickford in reproducing the story for the screen has preserved all its quaintness and charm, and has been especially faithful to the costumes and manners of the period depicted so vividly by the author. As a vehicle for the lovely Mary, this story is ideal, running as it does the entire gamut of emotional drama, pathos and riotous comedy. It gives her the greatest opportunity she ever has had for the display of that brilliant genius which has so endeared her to the hearts of Mr. World and his Wife. In this play she has a chance to let her public see her as a mature woman and also as a boy of seven. In the world of dramatic art what could be more difficult? Not only in the same play but in the same scenes, will this greatest of all screen artists be seen in these two difficult roles. Through the medium of double exposure, that most baffling of photographic methods, Miss Pickford is able to appear as two different characters in the same scene, thus producing the most perfect illusion possible. The Victorian dresses with their puff-sleeves, bustles and long trains; the thatched houses and the magnificent castle shown in this film tend to make it an achievement in pictureland. And who can ever forget the rheumatic old apple-woman, the portly grocer, and the lovable boot-black who were such great cronies of Cedric Errol? The human interest and heart appeal in this picture is said to top anything ever yet translated into celluloid.

The Arcade

KARA—"The man of a thousand eyes," mystified a large audience at the Arcade last night, when he called them by their names, answered questions written not only in the theatre but in the homes, and convinced the audience that by many years of untiring effort and a rare gift he was able to perform these difficult tasks.

Kara does not claim to be a medium or to possess supernatural powers. An exotic figure in the dress of the Orient, he passed through the audience and, after returning the envelopes containing the questions unopened, answered them and called those asking questions by their names. He told several of changes in positions, advised on a number of business deals and gave counsel on love to several in such a way that everyone would not understand.

While giving the answers Kara keeps his audience in laughter. As soon as he has seriously answered a question he finds something perhaps humorous, but not personal, in the next.

A special matinee will be given for ladies only Friday, so the ladies will have a chance to ask Kara private or personal questions; they would feel embarrassed to ask him in a mixed audience.

Use our Classified Advertisements.

Great for Acid Stomach

Puts Stomach In Fine Condition—Ends Dizzy Spells, Nervousness, Headaches and Makes You Sleep Well.

"Many people have acute indigestion, gas, acidity, heaviness and sourness—sometimes the distended stomach causes that dreadful feeling of near suffocation.

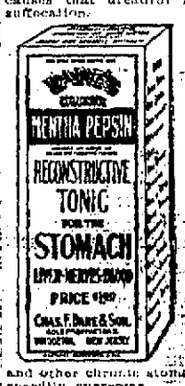

Isn't it worth something to know of a remedy that will stop this distress in a few minutes—quicker than anything else you can think of?

This is no common stomach medicine for it took years of time to combine pepsin with the other effective agents that make Dare's Mentha Pepsin so good that the worst cases of indigestion and dyspepsia and other chronic stomach ailments are speedily overcome.

Thousands call it the best stomach medicine in the world because it builds you up at the same time it is making your stomach clean, strong and healthy.

No matter what your stomach trouble is get a bottle of Dare's Mentha Pepsin today at Connellsville Drug Co., or any druggist anywhere, with the distinct understanding that if it doesn't do you the world of good your money will be returned.—Advertisement.

FEELS LIKE NEW MAN

Glad Friend Suggested That He Take Dreco

Friendly suggestions sometimes cause a great deal of trouble. But in the case of Mr. Jacob Leichliter of Connellsville it caused a great deal of good.

"For years I suffered fro mrhoumatism," says Mr. Leichliter. "Pains in my back and limbs made it impossible for me to work. The suffering was so intense that I could not sleep at nights.

"A friend of mine who had suffered from rheumatism told me what DRECO had done for him and suggested that I try it.

"It only took one bottle of this wonderful medicine to prove its worth. The pains in my back and limbs left me and I now feel better than I have in years."

DRECO is the pure liquid extract of many roots, herbs, barks and leaves which act on the vital organs of the human body. After taking DRECO it is noticed that the stomach is soothed and the nasty condition eliminated, the liver becomes active, relieving headaches and that dull, tired out feeling; nerves are quieted which induces sound sleep. The kidneys are strengthened, appetite increased, bowels act with ease and regularity and the whole system takes on renewed energy, vigor and vitality. DRECO is harmless, pleasant to take and the effects are quickly felt.

Call today at the Connellsville Drug Company. Ask them to tell you of the merits of this wonderful remedy. DRECO is the one medicine that will help you.—Advertisement.

We Sell TITANIC Springs

There's a Titanic for your car. Why buy a spring like the one that just broke. Tuthill's Titanic Springs are guaranteed forever against center breakage.

$6.00 Up

Alemite System

Every car should have an Alemite System. Let us install one for you at a reasonable cost.

Nu Cord Service

West End of Bridge
W. Crawford Avenue,
Connellsville, Pa.

Ford Springs
Guaranteed for ever against center breakage.
Nu-Cord Service

Patonize Home Merchants

Paramount Theatre

TODAY

"FOOLS AND RICHES"

Starring
Herbert Rawlinson
And
Doris Pawn

Comedy—Ain't Love Awful
Admission 10c and 20c, Tax Included

FRIDAY AND SATURDAY
The Gentleman From America
Starring
Hoot Gibson

Soisson Theatre

Today, Tomorrow and Saturday

"THE THIRD ALARM"

Starring
JOHNNY WALKER

Special Comedy
The Lunch of the Irish
With Henry Lehrman and Virginia Rape

ADMISSION
10c and 40c
Tax Included
Soisson Theatre Orchestra

MONDAY, TUESDAY AND WEDNESDAY
MIGHTY LAK' A ROSE
WITH DORTHY MACKAIL

ARCADE

Today
Matinee and Night

Special Matinee for
LADIES ONLY
FRIDAY 3 P. M.

The object of this matinee is to give the ladies a chance to ask KARA private or personal questions.

BELIEVE NO ONE
SEE FOR YOURSELF

It's the Talk of Connellsville

KARA

world's foremost Mindreader and Crystal Gazer.

Ask Him Anything

See the Famous
BOMBAY SEANCE
In which Kara Answers all questions.

He SEES KNOWS TELLS All

And Truly a Wonderful Picture

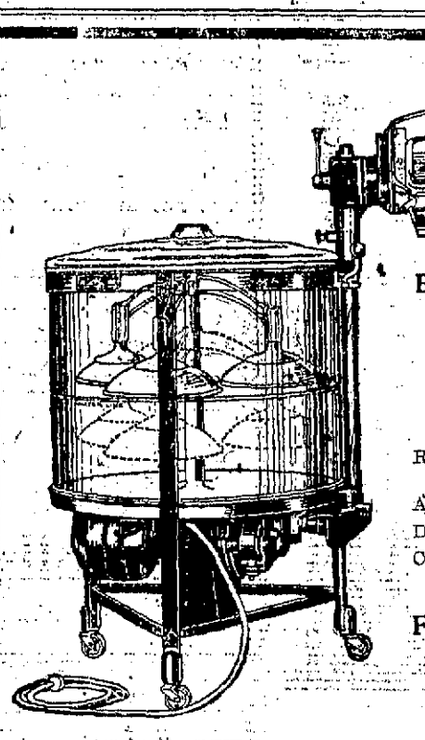

The Easy Vacuum Electric WASHER!

Easy to Buy. Easy to Operate
Easy to Clean
Easy to Pay for on Easy Terms

Revolving vacuum cups wash by pressure and suction.
Aluminum frame swinging wringer.
Direct drive shaft—no belts!
Clutch and overload switch safeguards motor.

Free Demonstration in Your Own Home. Call Tri-State 668-W.

Call at Our New Store

ARTHUR P. FREED

125 South Pittsburg Street

A throbbing nervous headache? MENTHOLATUM quickly soothes it.

Try our "Classy Fied" ads.

Moboil Oils
For All Cars
Nu-Cord Service

Patronize Those Who Advertise.

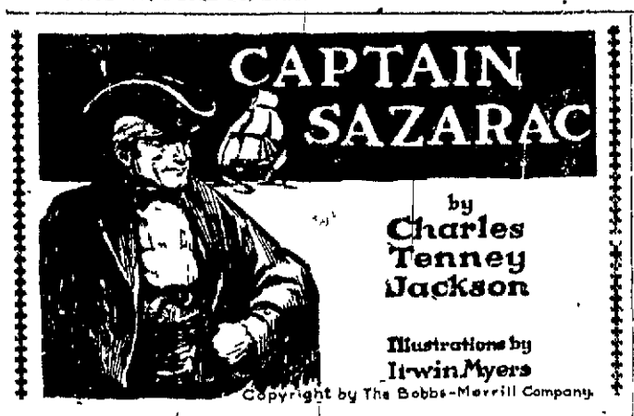

Copyright by The Bobbs-Merrill Company

The laughter and the drinking arose once more Clearly the exile perceived that the swamp outlaws had no other thought than that he had come to revive again the marauding against the West India merchantmen.

He led aside the eldest of the deserting seamen "Comb, of the Genaron? What is her mission in the gulf?"

"I wish I could answer, sir! She sailed regularly, but she is stuffed with arms. Vera Cruz was to be her entry port, yet why carry arms to the king o' Spain's men? We were warned to say nothing of her cargo When the Yankee customs discovered them, I hear the British consul was embarrassed. Colonel Carr had hand in it, the fo'ca'sle said"

"Carr?" spoke up a youthful deserter avidly. "Why, that is the blustering

"Why, That Is the Blustering Officer Who Wrangled With the Skipper When They Bundled the Woman Aboard."

officer who wrangled with the skipper when they bundled the woman aboard!"

The woman! demanded Lafitte "What of this—quick!"

But the other night The watch was hustled below when they brought her Then it was up sail and away without waiting to settle this quarrel about the muskets which a drunken supercargo put off and into the customs' hands by a mistake

"Sailed!" The chief laid hands upon his shoulder. "Lads is it true?"

"Some dirty affair sir Burke and Crackley and myself saw it Slave free woman of color to be sold in the Indies, or whatever she was—we cannot say. They took her to the master's cabin There was no law to it, I warrant, but when we lads saw that the Genaron was to put out hastily we took our leave o' her!"

Lafitte swept about upon Bohon "Mademoiselle Lestron on the Genaron and the bark adrift to the passes! What can she make, sir, with this wind?"

"Steerage nothing more She will not have passed English Turn—

"Forty men by daylight at the river side! She shall be boarded in midstream Bohon Johannes—back to the Temple and summon every lad!"

There was a gasp of incredulity The leader had turned back to the smuggler's landing The older privateersmen followed The deserters mumbled among their kilo casks Then the leader of them John Crackley, a long, thin-faced villain of the grimp gangs, roared to the others

"I told you, bullies, if ever we found this Lafitte there would be rough work to do! The Genaron—burn her to the water's edge say I—and a knife to the mate for the cat he laid on our backs!"

The messengers paddled off in the starlight while about Jean gathered his old friends And presently, across the shallows, came another small boat swept by four black oarsmen to the smuggler's stern A cloaked figure stepped out and grasped Lafitte's hand

"Monsieur de Almonaster!"

"The mask is useless sir! I came to warn you The dragoons seized my house-servants, and bullied them into confession. Sazarac! The city shouts with it! Jean Lafitte has stolen the English colonel's wife!"

"Sir you know better I, indeed, know where she is Mademoiselle Lestron has been put to sea I take it, to hush her mouth. She would have spoken something dangerous to Carr's purposes What those are, in all, we cannot say But the lady of the river packet is a prisoner on the Genaron"

The count stared at him bewildered ly "None in the city knows! Carr fears his indignation—he leads the cry that Jean Lafitte put his old Barataria refugees to the abduction Half a dozen expeditions are fitting out to search the swamps Captain, you cannot linger here!"

"The Genaron—" said Lafitte curtly. "If she does not fetch a sailing wind before she makes the outer passes, sixty of the Barataria's will swarm her chalas for boarding before daylight Will that be answer enough to the city, that Lafitte is here again? —the old fox in his hiding place?

"A mad scheme!" muttered Raoul. "But—ah, well! For a woman! I trust, sir, you see it is an act of piracy against the vessel of a friendly power in American waters?"

The exile laughed grimly "The dice are against Lafitte, the honest man!"

"Sir, does she know your identity?" pursued De Almonaster gravely

"Can you ask? Lafitte—for whom her countrymen have a' gallows built in every port that flies the king's flag? Come, sir! This is man's business! Every hour counts—every moment. She will know, soon enough, when a proscribed outlaw frees her . . . and turns away to face his sting of enemies"

And suddenly old Bohon dashed to his feet and held a finger to the air. He touched the s a with his lips and held it again

"D—n!" he shouted. "The air is changing It is swinging northerly! A breeze in the river, and she will make the passes before a man of us could lift hand against her!"

It was true Five minutes later the lugger lurched slowly around in the tide The big sail began to lift and stream in the starlight Johannes came aft cursing the stir of the water.

"I tell you it cannot be done If we had a thousand armed fellows in the narrows what could they do with cockleshell dugouts to board a ship drawing sail?"

They listened to the lapping water on the lugger's side And now, from the oak-grown islet, there came a stumble of feet a clatter of arms, and then a splashing in the starlit shallows

"Aye bullies! roared John Crackley. "I said if ever we met this Lafitte there would be proper work for you!"

The deserters and the younger swamp islanders were swarming out, drunken and with ribald cheers under their smoky torches "A-Barataria!" one of the pardoned outlaws cried It was the old boarding sea-yell of the Black Petrels crew, and it struck with a curious cold prophecy to the heart of Lafitte Fate was bearing him, do what he might back to the lawless years of the youth he had put by

The devil's hand is in this grumbled Johannes "This wind—it will be a good ship's wind in the pass The Genaron will be in blue water tomorrow noon!"

"It is fatal to our plan of boarding her in the river" mused Lafitte "And the plan must change with the wind If we had a weather boat off the old isle—"

"A boat!" growled Nez Coupe But in all these coves where once we counted forty sail and two hundred guns there is nothing worth a nutshell on blue water Bah! We took the President's pardon"

A ship snarled Black Mike Seize a ship Damnation!—how does a man find a ship? Why name a G—d—he takes her!"

And suddenly De Almonaster whirled on the silent leader with glowing eyes "A ship? Why there is the city—moored at the Place d'Armes

"The Napoleon ship!" shouted Johannes "Why curse my eyes, that is a ship but death to the perfumed gentry that own her!"

"The Seraphine!" cried Bohon. "Why that beauty would sit ahead of the English bark and laugh in any weather!"

Lafitte was staring half-amusedly at De Almonaster. "Monsieur, the Seraphine lies in the very heart of the city, under the guns of every fort and warehouse there

"Well, then—three score of your swamp fellows gathered secretly by the Algiers shore, and crossing the river at midnight could board and have her under way ere the port awoke Once off the passes she could overhaul the bark She is gunned for the best of them but there would be no need The Genaron could not fight—she would give back the lady of course the admiralty at Washington and London would howl but—the young men shrugged indifferently—the affair would be over!"

"Over? Monsieur, are you mad?"

"Ah I had forgotten that I possess a certain interest in the Seraphine! Of course, I really know nothing about such madness! I am amazed—I denounce it much as I denounce this Sazarac who—a dinner guest of mine—is discovered to be Lafitte the pirate!"

He took his snuff debonair And suddenly with a shout of joy the hulking giant Johannes seized the count's slender hand "There—once more! I told you, Jean that this young aristocrat was the truest adventurer of us all! Now he proposes a ship! A ship for Sazarac!"

The Captain Sazarac in turn grasped De Almonaster's hand "Well, then Bohon, get word to the Temple! Choose your fellows well, and have them come by the water trails secretly to Monsieur Berthoud's plantation across from the upper city And not a field hand or house slave must so much as have sight of a skirt tail of you all No liquor, there! No brawling until we have descended by the old smuggler's road and taken the Napoleon ship!"

The score of figures crowded on the lugger's deck, or wading waist deep about her bow, holding the flambeaux and striving to listen to the conference raised a hoarse cry Crackley, the leader of the deserters strove for dominance over the younger men

"Eh, bullies! I told you there would be blood letting once we had the man to lead us A ship, and then over the line at the king o' Spain's traffic, says I!"

At a word from Bohon there was a scattering of the islanders from the smuggler's rail A whispered conference here and there; secret orders given gesticulations of surprise and exultation as the lieutenants explained what must be arranged

At the lugger's bow there now stood but two figures The gamester Sazarac, had placed a hand on the younger man's shoulder

"You peril your life and your fortune Monsieur There is but one state for which I would accept such a mad offer from a friend One night upon the staircase at the hotel I said bluntly merely as a vagabond may speak his thought with nothing to lose or gain—that I loved the lady of my wager at Maspero's I went my way, asking no answer The moonlight was on the palms and myrtle I could not well see but I thought something fell and vanished from my sight It might have been her answer"

"Very likely it was the lady's answer" smiled De Almonaster

"Eh well! Out of the shadows it came—into the shadows it vanished It appears to be like my life It seems to have the prophecy of my love Ah, a curious thing!—a flicker in the moonlight—and silence

I offer Monsieur a ship my friendship my fortune—to compel the lady to answer

The bronzed adventurer laughed slightly Thank you Monsieur"

But suddenly his companion started with an amazed gasp

"Sazarac I have forgotten something! Perdition! It just came to my dull old mind! The plot is to seize the Seraphine tomorrow night as she lies at her moorings before the Place d'Armes!

Certainly the venture can't be delayed a moment beyond that—"

TO BE CONTINUED

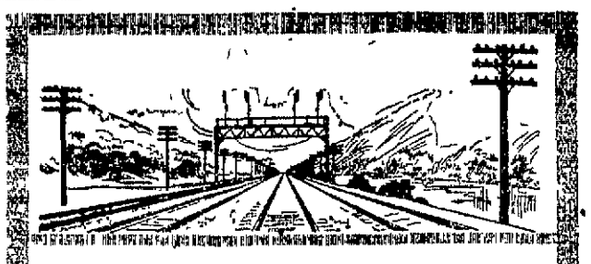

A PRODUCT OF AMERICAN GENIUS

MORE than two billion dollars were required to build the Pennsylvania Railroad System. The American people furnished the money.

This vast transportation machine—at work day and night in the service of the people—embraces 11,680 miles of main line with a total trackage of 27,387 miles It owns more than 7,600 locomotives and 8 210 passenger cars with a seating capacity for about 338 000 people Its freight cars—more than 260,420 in number—are capable of carrying about 16 831,000 tons

During the first three months of the present year the Pennsylvania Railroad System handled nearly two million loaded freight cars This was a record movement, eighteen per cent. greater than the freight handled in the same period last year, thirty-four per cent more than in 1921, and ten per cent more than in 1920

To move so tremendous a traffic safely and efficiently required the loyal cooperation of every employe and conclusively demonstrated the fact that the Pennsylvania Railroad organization—a product of American genius and enterprise—is united in the performance of a public service of surpassing value to the American people

Pennsylvania Railroad System

The Standard Railroad of the World

STOP ITCHING SKIN

Zemo the Clean, Antiseptic Liquid, Gives Prompt Relief

There is one safe, dependable treatment that relieves itching torture and that cleanses and soothes the skin.

Ask any druggist for a 35c or $1 bottle of Zemo and apply it as directed Soon you will find that irritations Pimples Blackheads, Eczema Blotches, Ringworm and similar skin troubles will disappear.

Zemo, the penetrating, satisfying liquid, is all that is needed, for it banishes most skin eruptions, makes the skin soft, smooth and healthy

BEECHAM'S PILLS
The Safest and Best Family Medicine

GOOD SOAP FOR TWO CENTS A POUND

Make It At Home By This Easy Process—Takes Less Than 30 Minutes.

Nowadays more and more women are doing as their mothers did and are making their own soap If you have never tried it you will be surprised to see how easy it is to make good soap soft soap hard soap or floating soap Just by using kitchen scraps and water grease together with a can of Merry War Lye the safe and sure soapmaker

In the old days when soap was made by the boiling process it took nearly all day to make a kettle of soap Now it is hardly any work at all—requires no boiling,—takes less than 30 minutes Saves you money and gives you all the pure, clean soap you need for kitchen, laundry and all household purposes

You will find simple directions for soapmaking on the label of every can of Merry War Lye

Merry War Powdered Lye comes in a convenient can with revolving sifting top that cannot come off, cannot get lost, recloses tightly and preserves contents It is economical to buy and easy to use

MERRY WAR POWDERED LYE
"Makes Mighty Good Soap"

To What Extent

do Pittsburgh and New York industries benefit Fayette County people?

Do Pittsburgh and New York people increase sales and bring prosperity to Fayette County merchants?

Do local financial institutions enlarge their earnings from Pittsburgh and New York bank deposits?

Can local hospitals and various civic organizations depend upon Pittsburgh and New York corporations for support?

Can the working man of Fayette County derive a livelihood from the work he receives in out of town industries?

BUY "SUPERIOR" BREAD

FAYETTE BAKING COMPANY
Connellsville, Pa.

Do You Need Oil?

Try ours It will satisfy you as you have never been satisfied before Our gasoline is something else that you need You'll get more power and less carbon if you buy gasoline here

Connellsville Service Co.
New Lilling Station.

30x3½ Federal Defender Cord Tires—$12.00.

Nu-Cord Service

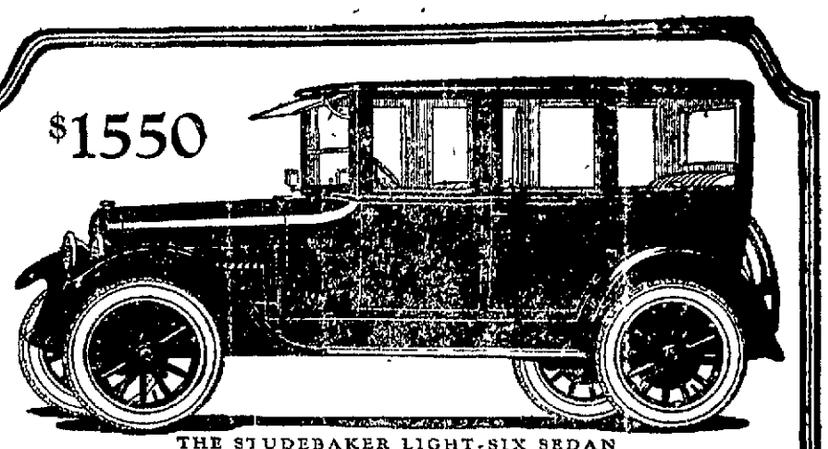

THE STUDEBAKER LIGHT-SIX SEDAN

Where Quality Counts Above Everything Else

Quality is more important in an enclosed car than in most any other product in daily use.

Regardless of price, it is not economy to buy a makeshift job in which the quality is skimped and cheapened at every turn. Paint, imitation leather and fibre board too often cover serious structural defects and cotton-and-wool trimming cloths are short lived. The chances are that the buyer will more than pay the difference later—in higher upkeep cost, frequent repairs and excessive depreciation.

The price of the Light-Six Sedan is the lowest at which it is possible to obtain a substantial, high grade hardwood and steel body, upholstered in mohair, in combination with a chassis of proved dependability and performance.

Studebaker's South Bend plants build more high quality closed bodies than those of any other automobile manufacturer and consequently overhead costs are reduced and the price to the customer is low.

The in-built quality of the Light-Six Sedan is evident the moment one gets behind the wheel, and is appreciated far more after twenty-five or thirty thousand miles of service.

The Light-Six Sedan, with its sturdy four-door body, its improved L-head motor, and the excellence of its chassis, combines distinction of appearance with a reliability of performance, a degree of comfort and economy of operation unknown in any other car at anywhere near its price.

Power in surplus measure to satisfy the most exacting owner

MODELS AND PRICES—*f. o. b. factories*

LIGHT-SIX 5-Pass., 112" W. B., 40 H. P.		SPECIAL-SIX 5-Pass., 112" W. B., 50 H. P.		BIG-SIX 7-Pass., 126" W. B., 60 H. P.	
Touring	$975	Touring	$1275	Touring	$1750
Roadster (2-Pass.)	985	Roadster (2-Pass.)	1250	Roadster (3-Pass.)	1835
Coupe-Roadster (2-Pass.)	1225	Coupe (5 Pass.)	1975	Coupe (5-Pass.)	2550
Sedan	1550	Sedan	2050	Sedan	2750

Terms to Meet Your Convenience

STUDEBAKER

CRAWFORD MOTOR CO.
312-320 South Pittsburg Street, Connellsville, Pa.

THIS IS A STUDEBAKER YEAR

Connellsville Furniture Co.

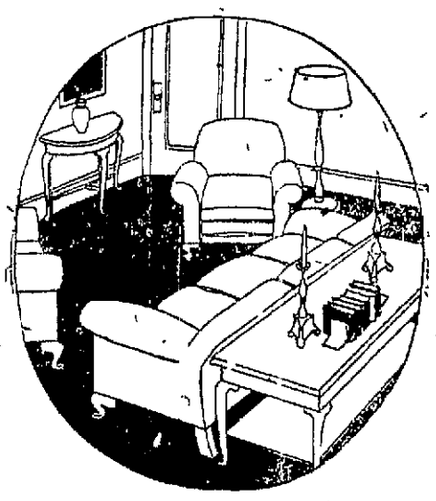

A Real Bargain

This Three-Piece Overstuffed Suite

$250

The suite is a beautiful creation. It consists of a davenport, arm chair and rocker. All pieces are upholstered with genuine mohair in a beautiful shade of grey. The loose seat cushions are of a charming figured tapestry. Marshall spring construction throughout Really worth much more. Come in and see it

Special Prices on Crex Rugs This Week Only

9x12 ft. Crex Rug	$8.50
6x9 ft. Crex Rug	$6.50
4x6 ft. Crex Rug	$4.00

Congoleum Gold Seal Rugs

9x12 Congoleum Rugs $16.00

7½x10 Congol'm Rugs $13.00

6x9 Congoleum Rugs $9.00

Congoleum per running yard (2 yards wide) $1.50, $1.80 and $2.00.

Inlaid Linoleum per running yard (2 yards wide) $3.00, $3.50 and $4.00.

Vacation Time Is Here

Are you prepared for your vacation? Is your luggage suitable? If not—come in We can fix you up at a reasonable price

Wardrobe Trunks

Of the Famous "Seward" Make

$25, $37.75, $38.75

We also have a fibre trunk that is very popular now

34 in. Fibre Trunks $15 to $21

38 in. Fibre Trunks $21 to $36

AUTOPIANO

Me'l Made them famous Prims in Soft. -Brand New

$540

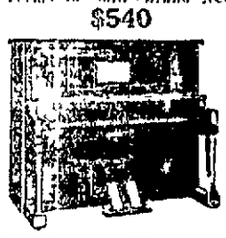

One of the world's most distinguished instruments

All Pianos Sold Here Are

Schroeder's Pianos

We Are Their Connellsville Representative.

Second Hand Players $350 and $400

Second Hand Uprights $100 and $150

Connellsville Furniture Co.

238 North Pittsburg Street, Connellsville, Pa.

Use Our Classified Ads

COAL PRICES LOWER THAN DURING ANY TIME PAST YEARS

Considered Relatively to High Wages and Other Costs of Production.

CONSUMPTION IS LARGE

There was a distinct improvement during May in the demand for bituminous coal, and production readily responded. Market prices were not affected to any extent, the chief changes being that some prices which were in the neighborhood of the production cost advanced. There seemed to be much more coal available than was sought, without any unduly high price being brought about. The increase in production was notable, for the week ended May 26 saw 11,046,000 net tons of bituminous coal produced, this being eight per cent above the production in the immediate preceding week and nine per cent above production in the second preceding week.

Some large coal consumers, says the American Metal Market, who have familiarized themselves with the actual costs in producing coal, are surprised at the low prices at which coal has been selling, and in one quarter the opinion has been expressed that all things considered, coal is now selling at a lower price than at almost any time in the past

Yet the demand for coal, the actual consumption, is very large The Geological Survey reports that production of bituminous coal in the first 125 working days of this year was 221,018,000 tons, and at the same time the production in the same days in each of the six preceding years is given. Only in 1918 was there larger production, and then only slightly larger. From the Survey figures a precise factor can be reached to show the rate at which coal is being produced. The total production in the first 125 days of each of the six years was 38 6 per cent of the total produced in the six years, and dividing this proportion into the production in 125 days of this year gives 572,000,000 tons as this year's production if the average ratio of the six preceding years is maintained

This would be a production just short of the production in 1918, in which remarkably large stocks were accumulated, and would be greater than the production in any other year.

The conclusion is that a consumption the greatest ever experienced is being served without there being any undue spread between the wages paid and the prices paid by consumers. What is high about coal is the wage scale. Coal is cheap, relative to the wage scale, for two reasons. The first reason is that it is nine months since the last strike and the second reason is that it is 10 months before there can be another strike.

The average observer cannot see anything like an assurance that the coal wage matter will be settled. He cannot see that a mining suspension next April will be avoided or that the wage cost of the mining will be brought down to a proper relation with the cost of doing other things. All that is clear is that the coal consuming public is paying high prices for coal but is enjoying a respite from paying famine prices.

Confluence

CONFLUENCE, June 11.—Rev. G. L. Harvey, who lately was installed as pastor of the Christian Church, is moving his goods here from Nescopeck, where he formerly resided.

The members of the I O O F. order meet at their hall, Sunday, June 17, 2 p.m., for purpose of going to the following cemeteries to decorate the graves of their dead Baptist, Jersey, Ursina, Johnson Chapel and Addison.

Mrs. C. M. Cunningham, who returned recently from Mercy Hospital, Pittsburg, where she passed through a severe operation, is improving.

Matthew Keck has returned to his work at Monessen after a visit with friends here.

Harry Hanna went to Somerset yesterday to transact business.

Mrs. George Morrison and George, Jr., have returned to their home at McKeesport after a visit with friends here.

Mrs. Charles McDonald has returned to her home in Connellsville after a visit here with Mr. and Mrs. John Davis.

Mr. and Mrs. J Howard Sanner of Pittsburg are visiting Mrs. Sanner's brother and sister-in-law, Mr. and Mrs. C. B. Humbert.

John Glover has returned from a business visit to Connellsville and Uniontown.

Mrs. H. B Rishebarger and little son have returned to their home at Addison after a visit with friends in Connellsville

TO THE PATRONS OF BARBER SHOPS–

From June 11th, 1923, all Barber Shops in the City of Connellsville, Pa., will close at 7 o'clock P. M. instead of at 7:30 P. M.

J. B. I. U. OF A.

Custom Coal

Best Grade 9-ft. Coking Coal, Pittsburg Seam Suitable for all domestic purposes Free from Slate, Will not clinker.

BLACKSTONE COAL COMPANY

Tri-State 758-759. Bell 875-876
Mine Phone, Tri-State 615-W-R2

Unusual!

Here All Next Week

A Personal Representative

Of The Woman's Institute of Scranton

THE WOMAN'S INSTITUTE of Domestic Arts and Sciences of Scranton is the largest school of dress making in the world. By special arrangement they are sending a talented young woman to this store to give our patrons expert advice in the art of dress and to show you how—no matter whether you have sewed before or not—you can have plenty of Summer dresses at trifling cost by making them at home.

See The Famous "One Hour Dress"

The One Hour Dress is a truly remarkable garment that any woman or girl—no matter what her ability—can actually make in one hour. It was designed by Mary Brooks Picken, fashion expert of the Woman's Institute, and is in complete accord with the season's favored styles. It is an alluring garment, incredibly easy to make. And its average cost is $6 or $7 in silk—$1.50 in gingham and as little as 60c in lawn.

The Institute's representative will be delighted to show you how to make it. More than that she will give expert advice regarding the colors, materials and lines that are most becoming to your type. And she will even help you choose the materials best for you to use in your Summer wardrobe, if you wish.

Remember that she is an expert—that she can treat upon any question of dress with authority—that you can place implicit confidence in any advice that she may give. Her visit will be as interesting and illuminating as this Store's Semi-Annual Style Show. She will be here all next week. Lay plans now to come!

Her Services and Advice Will, of Course, Be Free.

WRIGHT-METZLER CO.

That notice might be in this paper.

That house might be your house.

That widow might be your wife.

but

That could never happen if you took out adequate insurance in

THE EQUITABLE LIFE ASSURANCE SOCIETY of the UNITED STATES

W. B. Keller

Special Agent.
Local Office 305 Second National Bank Building.
Bell Phone:
Office 106 Resident 911-W

Young Live Pigs For Sale

6 Weeks Old Soon

Crossed between the Berkshire and Chester Guaranteed not to get cholera. Inquire

City Meat Market

C. M. Trout, Mgr.

Bell 428. Tri-State 559

First Aid to Injured Tires

LET us repair your tires. Our vulcanizing and patching will add thousands of miles to your tires.

OUR prices are mutually fair and service is prompt

Auto Service Co.

307 W. Crawford Ave.

UNION NATIONAL BANK OF CONNELLSVILLE, PA. (WESTSIDE)

Through Courteous Service

the genuine y friendly spirit of th s banking institution is reflected We him to serve you well in all banking matters

UNION NATIONAL BANK
Connellsville, Pa.

WRIGHT-METZLER CO

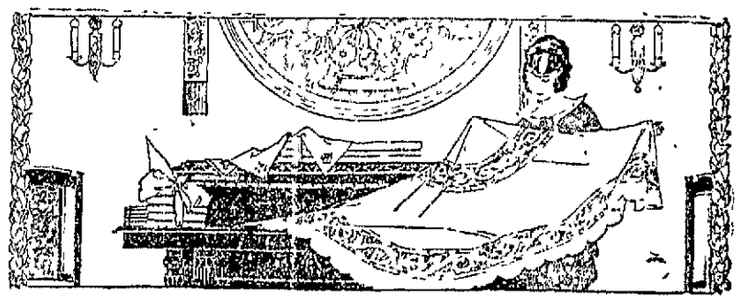

A Special Selling Of Summer Domestics Begins Tomorrow!

AN EVENT timed and planned to bring you many things you need at prices which will please you. You have planned, of course, to lay in fresh, clean Summer supplies of bedding and domestics. This Selling invites you to carry out your plans—and save an appreciable sum of money.

Special Bridal Linens!

ALL LINEN DAMASK, 69 inches wide, in three attractive patterns — Lily of the Valley, Tulip and Grape effects — is special at $2 85 per yard. Napkins to match, 22 inch size, are now $7 45 per dozen. Both come in superior quality all-linen Irish Linen Damask, made from fine pure flax.

Main Floor.

8 Styles In New Meshbags All At $5.95

THE BAGS are silver plated and come from one of the country's best manufacturers.

The eight different styles include every shape that a person could want—square or long with strap or chain handles, plain or fringed bottoms. They are distinctive and handsome — every one At $5 95

Main Floor.

You'll Like These New Compacts

NEW KARESS and Fiancee compacts—to be found exclusively here—feature a new irregular shape and beveled cover that are as attractive as they are distinctive They carry both powder and rouge and will easily fit into the pocket of your Summer dress They are priced $1 75.

Four shades of rouge and four of powder are available in refills for these compacts. Rouge refills are 50c Powder 25c.

Main Floor

Pillow Tubing 38c Yd.

Bleached muslin pillow tubing of really excellent quality—300 special yards of it—are offered at this price. 42 inches wide. The usual price is 48c.

Linen Toweling 25c Yd.

All linen, full bleached toweling, 16 inches wide. It is a sturdy, durable grade and makes dish towels that keep neat and wear like iron. 600 yards at 25c yd.

Short Lengths Percale 23c Yd.

In a good assortment of patterns that will please your eye. And at a price that will please your purse Light patterns predominate. The materials are 32 inches wide.

Bleached Muslin 19c Yd.

36 inches wide with a soft, nainsook finish that doubles the number of its possible uses. Another grade of superior quality bleached muslin, nainsook finished, featured at 27c yd.

Cretonnes, Special 28c Yd.

Conventional and floral designs on light and dark grounds—grades that usually sell for 35c to 50c per yard. Many patterns good for covering porch furniture.

Dress Ginghams 27c Yd.

1,000 yards dress ginghams and romper cloth, 32 inches wide, in blue pink and tan checks and the popular stripe effects. They make pretty children's clothes.

Windsor Crepe 29c Yd.

In plain white, pink and yellow, 27 inches wide 300 yards of very good quality and finish are special at this new low price. Regularly 35c yd.

Pillow Cases, Special 37c

20 dozen bleached Hill Muslin pillow cases, measuring 42x36, at 37c! Careful housewives like to change pillow cases oftener in warm weather. This is an opportunity to buy a good supply.

Crochet Bed Spreads $2.95

10 dozen crocheted bed spreads with cut corners and plain hem, are special at $2.95

They appear in sizes 78x92 and 83x94 and can be used equally well at home or in your Summer cottage They usually sell for $3.75 so your savings are considerable.
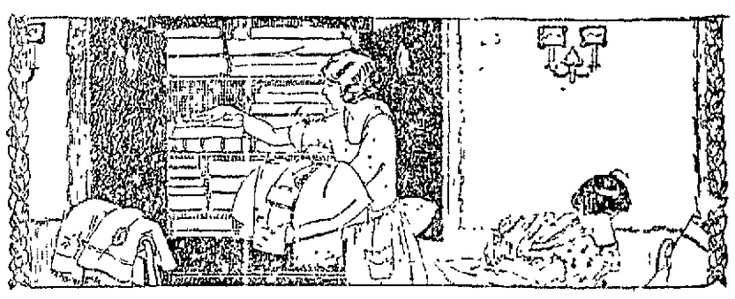
Domestics—Second Floor.